

Final Report

Study Title

Determination of residue levels of imidacloprid, imidacloprid-monohydroxy and imidacloprid-olefine in bee-relevant matrices of winter rape in a cereal succeeding crop scenario at Bayer CropScience AG experimental farm "Laacher Hof", Germany

Test Item

Fuberidazole + imazalil + imidacloprid + triadimenol FS 145.2 (7.2+8+70+60) G

Test Item (short)

FBZ + ILL + IMD + TDL FS 145.2 (7.2+8+70+60) G

Test Guideline

Special design study – no guideline available

Study Director

[REDACTED]

Authors

[REDACTED]

Study Completion Date

April 27, 2011

Test Facility

Bayer CropScience AG
BCS-D-EnSa-Ecotoxicology
Alfred-Nobel-Str. 50
D-40789 Monheim, Germany

GLP Study Number

E 319 3388-5

Lynx Activity ID

EBNTL006



M-406075-01-1

1 DATA CONFIDENTIALITY STATEMENT

This page is intentionally left blank for the purpose of submitting administrative information that is required by regulations promulgated by various countries.

*Dit document is geen eigendom van het Ctgb en wordt beschikbaar gemaakt op grond van een wettelijke verplichting tot openbaarmaking.
Op dit document kunnen rechten van derden rusten, waaronder intellectuele eigendomsrechten en/of auteursrechten.
Voorts kan dit document onder een regeling omtrent gegevensbescherming en/of de inhoud hiervan zonder de toestemming van de rechthebbende van dit document kan dertalve verboden zijn en een inbreuk opleveren van de rechten van deze rechthebbende.*

*This document is not the property of the Ctgb and only provided based on mandatory freedom of information requirements.
The document may be subject to rights such as intellectual property and copy rights of third parties.
Furthermore, this document may fall under a regulatory data protection regime.
Consequently, any publication, distribution and/or publishing and any commercial exploitation and use of this document or its contents without the permission of the owner of this document may therefore be prohibited and violate the rights of its owner.*

2 GOOD LABORATORY PRACTICE STATEMENT

This study was conducted in compliance with the Principles of Good Laboratory Practice (Chemikaliengesetz, current version of Annex 1 and the current OECD Principles of Good Laboratory Practice (GLP), dated 1997-11-26 [C(97) 187/Final]). The test facility "BCS-Development - Environmental Safety - Ecotoxicology" and the test site "BCS-Development - Human Safety - Residue Analytics" had been inspected and certified as working in compliance with the Principles of Good Laboratory Practice by the competent authorities (GLP certificate reference: II A 5 – 31.11.00.05, April 23, 2009 and II A 5 – 31.11.91.02, June 16, 2009). The seed dressing procedure and the recording of the climatic conditions were not part of GLP.

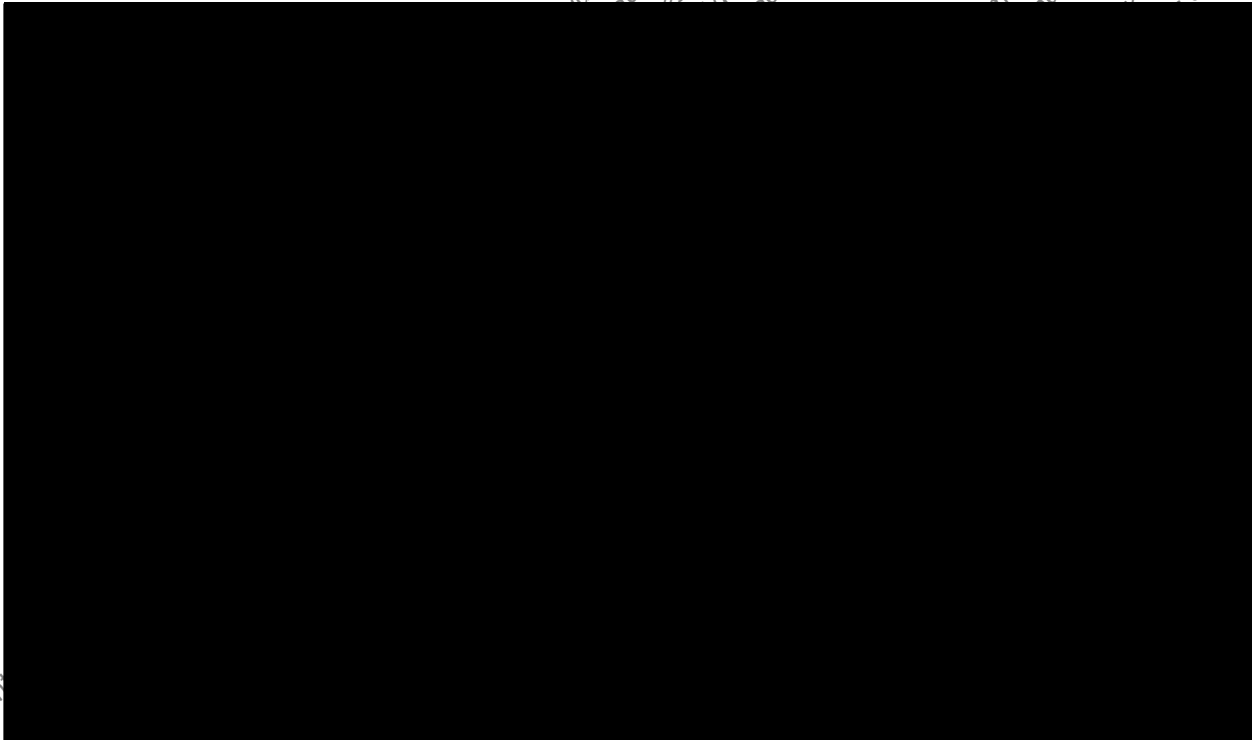

3 CERTIFICATION OF AUTHENTICITY

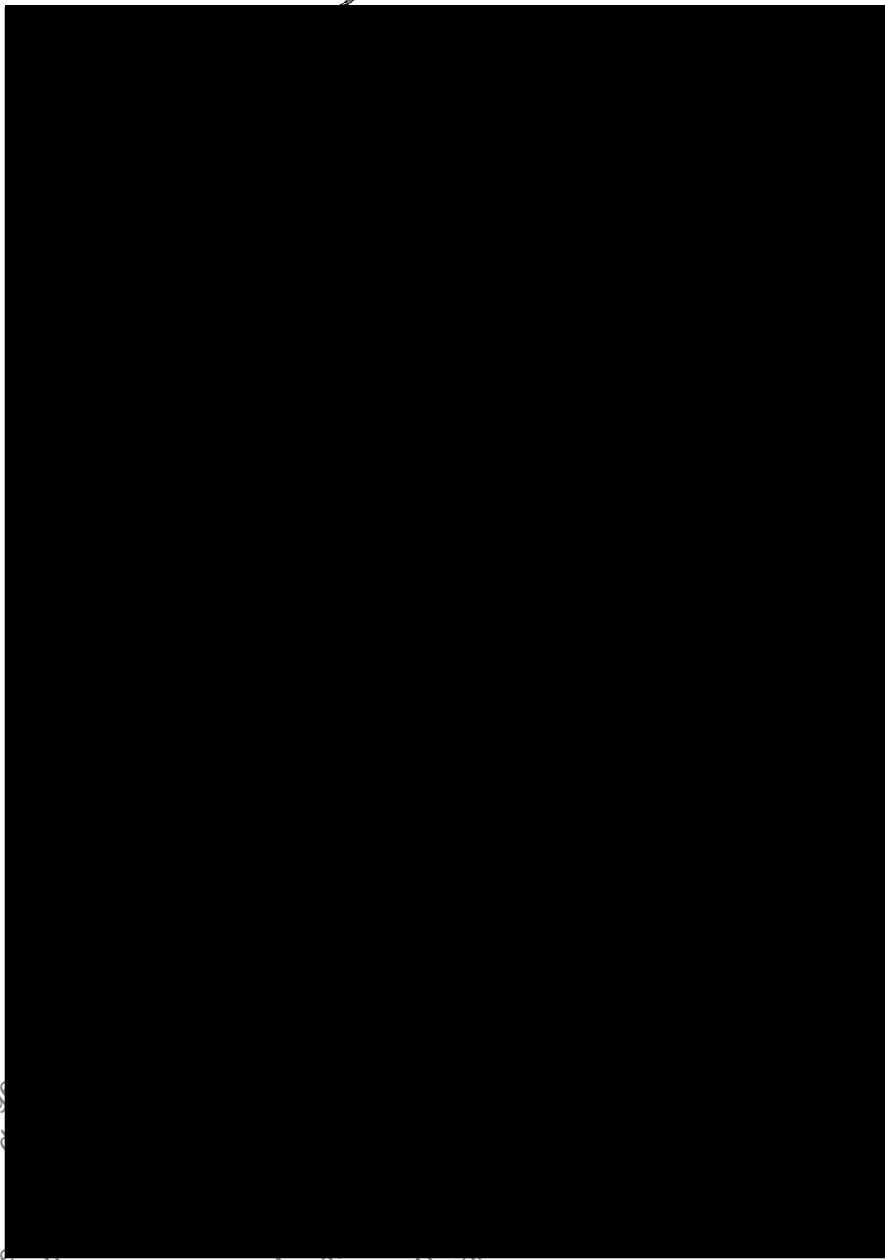

2011-04-27
Date

2011-04-27
Date

2011-04-27
Date

2011-04-27
Date

2011-04-27
Date

Inquiries

Inquiries should be directed to:

BAYER CROPSCIENCE AG

Institute for Ecotoxicology
40789 Monheim, Germany
Phone No. ++49-(0)2173-38-2497

4 QUALITY ASSURANCE STATEMENT

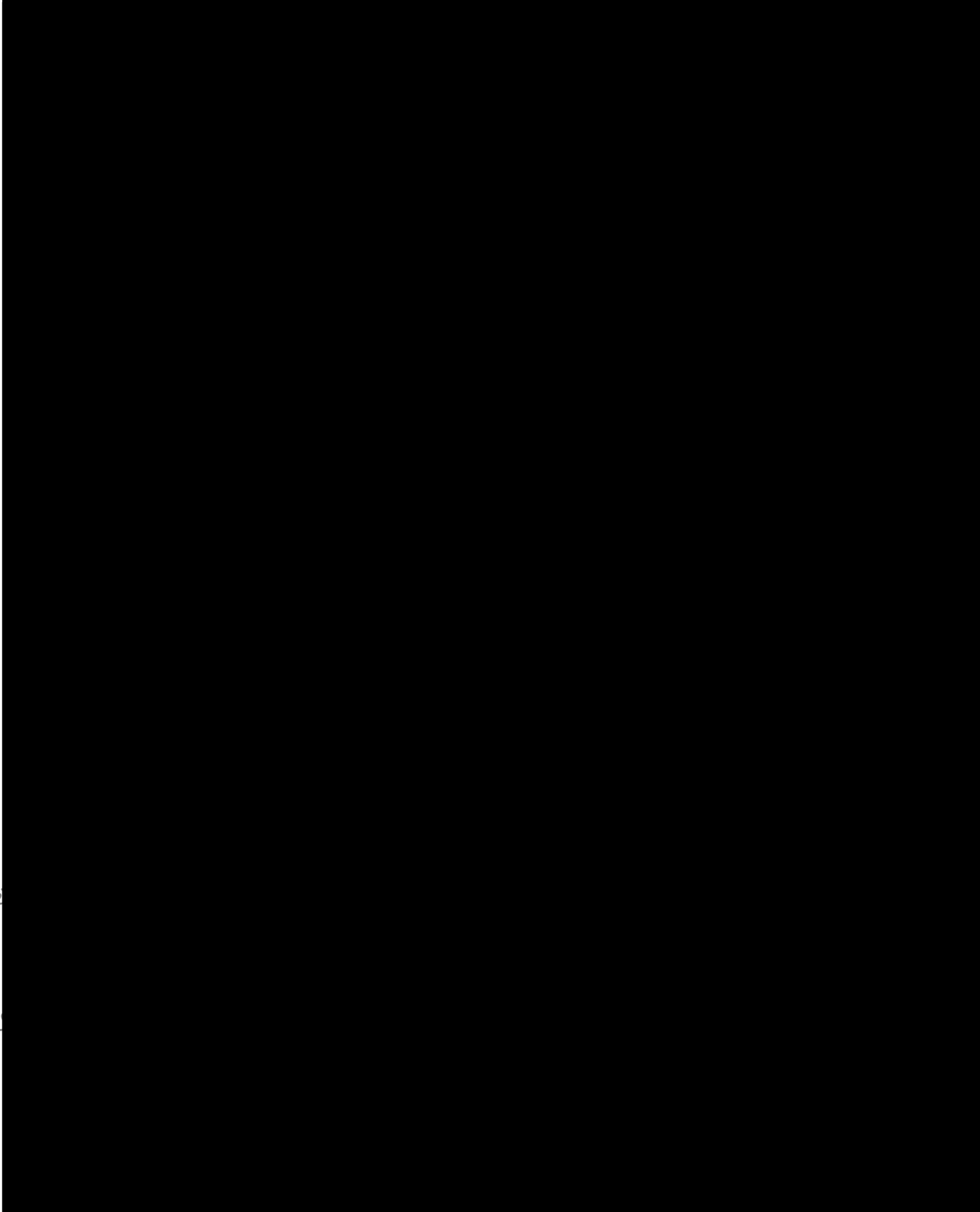

| Table of Contents | Page |
|---|-----------|
| 1 DATA CONFIDENTIALITY STATEMENT | 2 |
| 2 GOOD LABORATORY PRACTICE STATEMENT | 3 |
| 3 CERTIFICATION OF AUTHENTICITY | 4 |
| 4 QUALITY ASSURANCE STATEMENT | 5 |
| 5 SUMMARY | 8 |
| 6 INTRODUCTION AND PURPOSE OF THE STUDY | 11 |
| 7 RESPONSIBILITIES | 11 |
| 8 TIME SCHEDULE | 12 |
| 9 ARCHIVING | 12 |
| 10 EXPERIMENTAL PART | 13 |
| 10.1 Test Items and Treated Seeds | 13 |
| 10.1.1 Test Item | 13 |
| 10.1.2 Treatment winter seeds (sown on the treatment test plot) | 14 |
| 10.1.3 Control winter wheat seeds (sown on the control test plot) | 14 |
| 10.1.4 Imidacloprid-free dressed winter oil-seed rape (OSR) seeds (sown on the treatment and the control test plot, respectively) | 15 |
| 10.2 Study Conduction of the Field Part | 16 |
| 10.2.1 Test Location, Test Plots and Soil Characterization | 16 |
| 10.2.2 Test Organism | 16 |
| 10.2.3 Establishing the Soil Plateau Concentration | 16 |
| 10.2.4 Sowing of Winter Wheat on the Study Plots | 17 |
| 10.2.5 Soil Sampling and Imidacloprid Analysis in Soil | 17 |
| 10.2.6 Honeybee Hives and Colonies | 18 |
| 10.2.7 Sampling of Foraging Honeybees | 18 |
| 10.2.8 Pollen and Nectar Extraction from the Sampled Bees | 18 |
| 10.2.9 Climatic Conditions | 19 |
| 10.3 Nectar and Pollen Analysis | 20 |
| 11 RESULTS | 20 |
| 11.1 Imidacloprid Concentration in Soil | 20 |
| 11.2 Residues in Winter OSR Nectar and Pollen | 20 |
| 12 TABLES | 22 |
| 13 APPENDICES | 30 |

Table of Contents (continued)

TABLES

| | | |
|---------|--|----|
| Table 1 | Concentration of Imidacloprid in the Upper 20 cm of the Treatment Test Plot..... | 22 |
| Table 2 | Imidacloprid Residues in Winter OSR Nectar and Pollen..... | 22 |
| Table 3 | Climatic Conditions during the Year 2007..... | 23 |
| Table 4 | Climatic Conditions during October 2007..... | 24 |
| Table 5 | Climatic Conditions during the Year 2008..... | 25 |
| Table 6 | Climatic Conditions during August 2008..... | 26 |
| Table 7 | Climatic Conditions during April 2009..... | 27 |
| Table 8 | Climatic Conditions during May 2009..... | 28 |
| Table 9 | Climatic Conditions Refrigerator..... | 29 |

APPENDICES

| | | |
|------------|--|----|
| Appendix 1 | Study Plot Location..... | 30 |
| Appendix 2 | Certificate of Analysis of the Test Item..... | 34 |
| Appendix 3 | Certificate of Analysis of Dressed Winter Wheat Seeds..... | 36 |
| Appendix 4 | GLP Certificate BCS-D-EnSa-ETX..... | 38 |
| Appendix 5 | Analytical Phase Report Soil Analysis..... | 40 |
| Appendix 6 | Analytical Phase Report Nectar and Pollen Analysis..... | 66 |

5 SUMMARY

Report: [REDACTED] 2011):

Determination of residue levels of imidacloprid, imidacloprid-monohydroxy and imidacloprid-olefine in bee relevant matrices of winter rape in a cereal succeeding crop scenario at Bayer CropScience AG experimental farm "Laacher Hof", Germany, Bayer CropScience AG unpublished report No.: E 319 3388-5, Date: April 27, 2011

Guidelines: No standard guideline available, test was particularly designed for the purpose of this study.

GLP: yes (certified laboratory)

Experimental starting/completion date: October 17, 2007 – August 25, 2009

Material and methods:

The imidacloprid containing test item (mixture of imidacloprid and fungicides), used for the purpose of this study, was fuberidazol + imazalil + imidacloprid + triadimenol-FS 145.2 (7.2+8+70+60) G, TOX-No. of test item: 08068-00; analysed content of imidacloprid: 72.3 g a.s./L; density: 1.084 g/ml. In addition: imidacloprid-treated winter wheat seeds of the variety "Dekan", dressed with the above mentioned test item (TOX-No. of treated seeds: 08079-00; analysed content of imidacloprid: 70.75 g a.s. /100 kg seeds; imidacloprid-free dressed winter wheat seeds of the variety "Dekan" as well as imidacloprid-free dressed winter oil-seed rape (OSR) seeds of the variety "Adriana".

In autumn 2007 (18 October 2007), the imidacloprid-containing test item was applied and incorporated down to 20 cm soil depth on a fallow test plot (=treatment test plot) at a rate corresponding to nominally 126 g a.s. imidacloprid/ha to conservatively establish a long-term soil plateau concentration of imidacloprid, simulating the consecutive use of imidacloprid on the same field plot over several years. Incorporation was achieved by means of a power-harrow. On the same day, immediately after the establishment of the long-term soil plateau concentration of imidacloprid, imidacloprid-treated winter wheat seeds, dressed with test item (=treatment winter wheat seeds), were sown on the treatment test plot at a nominal sowing rate of 180 kg seeds/ha, corresponding to nominally 126 g a.s. imidacloprid/ha. On an equivalent control test plot, imidacloprid-free dressed wheat seeds (=control winter wheat seeds) of the same variety as the treatment seeds were sown at the same day (18 October 2007). These imidacloprid-free control winter wheat seeds received the same nominal loading of active fungicidal substances as the treatment seeds. The control seeds were sown on the control test plot also at a nominal sowing rate of 180 kg seeds/ha. On the control test plot, no plateau concentration has been established, and as such, no spray application was performed.

In late summer 2008 (19 August 2008), after harvesting of the winter wheat at 30 July 2008, winter OSR seeds with an imidacloprid-free seed coating (insecticidal seed coating: Elado® (= 400 g clothianidin a.s. /L + 80 g beta-cyfluthrin a.s./L) + fungicidal seed coating "Thiram" (= 700 g thiram a.s./L)) were sown on the treatment test plot and the control test plot, respectively. No further crop was sown during the intervening period after harvesting of winter wheat and sowing of winter OSR seeds, as typical for commercial agricultural practice.

Seven days before foraging honeybees were exposed to the flowering winter OSR crop under confined conditions, one gauze tunnel (approximately 50 m² surface areas) was set up on the treatment test plot and the control test plot, respectively (16 April 2009). Thereafter, one honeybee colony with about 3000 bees (*Apis mellifera carnica*) was installed inside the tunnel on the treatment test plot and the control test plot, respectively (23 April 2009). During the flowering period of winter OSR, nectar- and pollen foraging honeybees were manually collected inside the tunnels and stored deep frozen. Afterwards, the frozen honeybees were worked up by separating pollen loads from the legs of the pollen forager bees and by extracting bee-collected nectar by puncturing the honey bulbs of the nectar forager bees with an ultra-fine syringe. Thereafter, the extracted pollen and nectar was analysed to determine residue levels of imidacloprid and its metabolites imidacloprid-monohydroxy and imidacloprid-olefine.

Findings:

Imidacloprid residues in soil:

Directly after the application and incorporation of the test item into the upper 20 cm of the soil of the treatment test plot, the mean analysed imidacloprid concentration was 45.7 µg a.s./kg dry soil.

After a period of nearly 10 months, directly before sowing winter OSR seeds with an imidacloprid-free seed coating, the mean imidacloprid concentration on the treatment test plot decreased to 18.8 µg a.s./kg dry soil. The corresponding parallel soil residue analysis on the control test plot showed no residues of imidacloprid.

Analytical results for imidacloprid, imidacloprid-monohydroxy and imidacloprid-olefine in bee relevant matrices of winter OSR:

| Sample Number | Sample Name | Sample Material | Treatment / Control Test Plot [T/C] | Residue [mg/kg] | | |
|---------------|-------------|-----------------|-------------------------------------|-----------------|--------------------------|----------------------|
| | | | | Imidacloprid | Imidacloprid-monohydroxy | Imidacloprid-olefine |
| 001 | Pollen C1 | Pollen | C | < LOD | < LOD | < LOD |
| 003 | Pollen C3 | | C | < LOD | < LOD | < LOD |
| 005 | Pollen C5 | | C | < LOD | < LOD | < LOD |
| 002 | Pollen T2 | | T | 0.002 | < LOD | < LOD |
| 004 | Pollen T4 | | T | 0.002 | < LOD | < LOD |
| 006 | Pollen T6 | | T | 0.002 | < LOD | < LOD |
| 001 | Nectar C1 | Nectar | C | < LOD | < LOD | < LOD |
| 003 | Nectar C3 | | C | < LOD | < LOD | < LOD |
| 005 | Nectar C5 | | C | < LOD | < LOD | < LOD |
| 002 | Nectar T2 | | T | < LOD | < LOD | < LOD |
| 004 | Nectar T4 | | T | < LOD | < LOD | < LOD |
| 006 | Nectar T6 | | T | < LOD | < LOD | < LOD |

Limit of quantitation (LOQ) for imidacloprid, imidacloprid-monohydroxy and imidacloprid-olefine = 0.001 mg/kg,
Limit of detection (LOD) for imidacloprid, imidacloprid-monohydroxy and imidacloprid-olefine = 0.0003 mg/kg

Conclusion:

Under still unrealistic worst case conditions (long-term imidacloprid plateau concentration conservatively simulated by fresh application and incorporation of imidacloprid into the soil at the day of sowing imidacloprid-dressed winter wheat, followed by winter OSR as a succeeding crop), residues of imidacloprid in OSR-nectar collected on the imidacloprid treatment test plot were always below the limit of detection (LOD). The imidacloprid concentration in the three pollen samples from the imidacloprid treatment test plot was determined to be 0.002 mg a.s./kg, respectively.

The imidacloprid-monohydroxy and imidacloprid-olefine concentration of all pollen and nectar samples from the treatment test plot was always below the limit of detection (LOD).

6 INTRODUCTION AND PURPOSE OF THE STUDY

This study aims to examine the exposure of honeybees to imidacloprid and its metabolites imidacloprid-monohydroxy and imidacloprid-olefine by potential uptake of soil residues of imidacloprid into winter rape nectar and pollen in a crop scenario.

7 RESPONSIBILITIES

Sponsor: Bayer CropScience AG
Alfred-Nobel-Str. 50
D-40789 Monheim am Rhein
Germany

Test Facility: Bayer CropScience AG
Environmental Safety - Ecotoxicology (BCS-D-EnSa-ETX)
Building 6620
Alfred-Nobel-Str. 50, D-40789 Monheim am Rhein, Germany

Test Site
Analytical Part: Bayer CropScience AG
Human Safety – Residue Analysis (BCS-D-HS-RA-MON)
Building 6610
Alfred-Nobel-Str. 50, D-40789 Monheim am Rhein, Germany

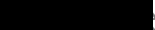
Study Director: 
Bayer CropScience AG
Environmental Safety - Ecotoxicology (BCS-D-EnSa-ETX)
Building 6620
Alfred-Nobel-Str. 50, D-40789 Monheim am Rhein, Germany

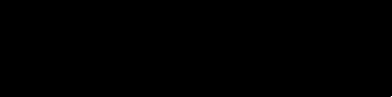
Principal Investigator
Analysis Bee Matrices: 
Bayer CropScience AG
Human Safety – Residue Analysis (BCS-D-HS-RA-MON)
Building 6610
Alfred-Nobel-Str. 50, D-40789 Monheim am Rhein, Germany

Principal Investigator
Analysis Soil: 
Bayer CropScience AG
Human Safety – Residue Analysis (BCS-D-HS-RA-MON)
Building 6610
Alfred-Nobel-Str. 50, D-40789 Monheim am Rhein, Germany

Responsible Persons
Field Part: 
Bayer CropScience AG
Agronomic Development (BCS-D-AD-GFTO)
Experimental Station Höfchen
D-51399 Burscheid, Germany



10 EXPERIMENTAL PART

10.1 Test Items and Treated Seeds

The test item (see 10.1.1) was used for both, application and incorporation on the treatment field plot to establish a long-term soil plateau concentration of imidacloprid (application of 1743 mL test item/ha via 300 L spray solution/ha, corresponding to 126 g imidacloprid a.s./ha) and for the preparation of the treatment winter wheat seeds (see 10.1.2). The imidacloprid-free control winter wheat seeds (see 10.1.3) received the same nominal loading of active fungicidal substances as the treatment winter wheat seeds, except for imidacloprid. Both, the treatment and the control winter wheat seeds were sown on the respective test plots at a sowing rate of 180 kg seeds/ha.

10.1.1 Test Item

| | |
|-------------------------------|--|
| Common name(s): | a) Fuberidazole b) Imazalil c) Imidacloprid d) Triadimenol |
| Trade name: | Manta Plus FS 145.2 (= "Baytan U + Gaucho") |
| Active substances (a.s.) | a) W VII/117 b) R-23979 c) NTN 33893 d) KWG 0519 |
| Formulation: | FS 145.2 (7.2+8+70+60) G |
| CAS no.: | a) 3878-19-1 b) 35554-44-0 c) 138261-41-3 d) 55219-65-3 |
| Material no.: | 05268206 |
| Specification no.: | 10200007547 |
| Batch no.: | 2007-009957 |
| TOX no.: | 08068-00 |
| Density: | 1.081 g/mL |
| Content of a.s. (analytical): | a) 7.5 g/L (0.693% w/w) b) 8.7 g/L (0.803% w/w) c) 72.3 g/L (6.69% w/w) d) 60.9 g/L (5.63% w/w) |
| Analytical procedure: | a) W VII/117/2001-0043901-97/GLC, ISTD/AZ 11287 b) R-23979/2001-0043901-97/GLC, ISTD/AZ 14073 c) NTN 33893/2001-0002502-97/HPLC, ESTD/AZ 13319 d) KWG 0519/2001-0043901-97/GLC, ISTD/AZ 13279 |
| Date of analysis: | 25 September 2007 |
| Expiry date: | 25 September 2009 |
| Storage conditions: | 25 ±5°C, storage conditions from +2°C to +30°C are also acceptable |
| Indication: | Insecticide and fungicide seed treatment |
| Physical appearance: | Red suspension |

10.1.2 Treatment winter seeds (sown on the treatment test plot)

| | |
|---|---|
| Species: | Winter wheat |
| Variety: | Dekan (authentication No.: D/BN 43174162) |
| Origin of native seeds | KWS Lochow GmbH, 29296 Bergen, Germany |
| Thousand kernel weight: | 47.8 g |
| Germination capacity: | 99% |
| Test item used for seed treatment: (TOX-No. 08068-00): | Fuberidazole + imazalil + imidacloprid + triadimenol FS 145.2 (7.2+8+70+60) G (= Manta Plus FS 145.2) |
| Nominal seed dressing rate: | 1 L test item/100 kg seeds (=70 g a.s. imidacloprid/100 kg seeds) |
| Measured seed dressing rate: | 70.75 g / 100 kg seeds (101.1% of nominal) |
| Tox-No. of treated seeds: | 08079-00 |
| Analytical procedure | HPLC ESTD |
| Date of analysis: | 12 October 2007 |
| Expiry date: | 12 April 2008 |
| Seed treatment performed by: | Bayer Crop Science AG, Portfolio Management Seed Treatment Application Centre 40789 Monheim, Germany |

The seed dressing procedure was not conducted under GLP.

10.1.3 Control winter wheat seeds (sown on the control test plot)

| | |
|---|---|
| Species: | Winter wheat |
| Variety: | Dekan (authentication No.: D/BN 43174162) |
| Origin of native seeds: | KWS Lochow GmbH, 29296 Bergen, Germany |
| Thousand kernel weight: | 47.8 g |
| Germination capacity: | 99% |
| Fungicide product used for seed treatment: (TOX-No. 07812-00): | Fuberidazol + imazalil + triadimenol FS 94 (9+10+75) G (="Baytan U) |
| Fungicide dressing rate (nominal): | 0.8 L product/100 kg seeds |
| Seed treatment performed by: | Bayer Crop Science AG, Portfolio Management Seed Treatment Application Centre 40789 Monheim, Germany |

The seed dressing procedure was not conducted under GLP.

10.1.4 Imidacloprid-free dressed winter oil-seed rape (OSR) seeds (sown on the treatment and the control test plot, respectively)

| | |
|---|--|
| Species: | Winter OSR |
| Variety: | Adriana (authentication No.: 082147) |
| Origin of native seeds: | Limagrain GmbH, 31234 Edemissen, Germany |
| Thousand kernel weight: | 6.03 g |
| Germination capacity: | 95% |
| Standard fungicide dressing rate (nominal): | Commercial Thiram SC 700 (= nominal 700 g thiram/L): 5.71 mL commercial product/kg seeds |
| Standard insecticide dressing rate (nominal): | Commercial Elado FS 480 (= nominal 400 g clothianidin/L + 80 g beta-cyfluthrin/L): 25 mL commercial product/kg seeds |
| Seed treatment performed by: | Bayer Crop Science AG, Portfolio Management Seed Treatment Application Centre 40789, Monheim, Germany |

The seed dressing procedure was not conducted under GLP.

Dit document is geen eigendom van het Ctgb en wordt beschikbaar gemaakt op grond van de wet op het openbaar maken van informatie. Het openbaar maken van informatie kan tot openbaarmaking van de inhoud van het document leiden. Voorts kan dit document worden gebruikt voor andere doeleinden dan die waarvoor het is bestemd. Het gebruik van dit document kan derhalve verboden zijn en een inbreuk op de rechten van de rechthebbende. Publicatie, verspreiding, vermenigvuldiging, commerciële exploitatie en gebruik van dit document kan derhalve verboden zijn en een inbreuk op de rechten van de rechthebbende.

This document is not the property of the Ctgb and only provided based on mandatory freedom of information requirements. The document may be subject to rights such as intellectual property and copy rights of third parties. Consequently, any publication, distribution, reproduction and/or publishing and any commercial exploitation and use of this document without the permission of the owner of this document may therefore be prohibited and violate the rights of its owner.

10.2 Study Conduction of the Field Part

10.2.1 Test Location, Test Plots and Soil Characterization

The study was conducted in Germany, North Rhine-Westphalia, close to Monheim at the Bayer Experimental Farm "Laacher Hof" at the field area "Fungizid-Insektizid-Versuchsfelder", field number 714. The size of the field area was about 1380 m², where two test plots (treatment and control) were set up separately in approximately 10 meter distance to avoid possible cross-contamination. Soil parameters such as particle size distribution according to DIN 19682, pH value, water holding capacity and organic carbon content were determined in BCS-D-EnSa-ETX and the "LUFÄ Speyer" (Landwirtschaftliche Untersuchungs- und Forschungsanstalt Speyer).

| | |
|-----------------------------|---|
| Size control plot: | 540 m ² |
| Size treatment plot: | 540 m ² |
| Control and treatment plot: | C _{org.} -content: 1.05%, Max. water holding capacity: 38.44 g H ₂ O/100 g dry soil pH value: 6.45 sand 49.6% wt, silt 33.7% wt, clay 16.7% wt = 'lehmiger Sand' according to DIN 19682 |

10.2.2 Test Organism

None, the study was focused on determination of residues from winter OSR pollen and nectar, not on effects on organisms.

10.2.3 Establishing the Soil Plateau Concentration

The plateau concentration of imidacloprid in soil was calculated by using FOCUS-PEARL, considering the consecutive use of imidacloprid according to the following three-year cropping cycle: 117 g imidacloprid a.s./ha via dressed sugar beet pills, followed by 126 g imidacloprid a.s./ha via dressed cereals, followed by 126 g imidacloprid a.s./ha via dressed cereals. The consecutive iteration of the above outlined three-year cropping cycle results into a calculated long-term plateau concentration of 38 µg imidacloprid a.s./kg soil for the upper 20 cm soil layer. In order to conservatively establish this long-term soil plateau concentration, the test item was freshly applied and incorporated into the upper 20 cm soil layer of the test item treatment plot before sowing of the treatment seeds on the same day (18 October 2007). Thus, a soil concentration of 38 µg a.s./kg soil would represent worst-case conditions for the selected succeeding imidacloprid-seed-treated winter wheat - imidacloprid-free dressed winter OSR cultivation scenario. The treatment plot was sprayed with a sprayer type "Rau D2" and spray nozzles type "IDK 120-05". The working pressure of the sprayer was 2 bar and the driving speed was 6.3 km/h. After the application, the applied product was incorporated into 20 cm soil depth with a power harrow.

The control plot remained untreated.

10.2.4 Sowing of Winter Wheat on the Study Plots

The sowing of the treatment winter wheat seeds (see 10.1.2) on the treatment plot was performed on 18 October 2007, after the establishment of the soil plateau concentration (see 10.2.3, above). The sowing rate was 182.4 kg seeds/ha. The machinery employed for the sowing operation was an "Amazone D 25 Super" sowing machine.

The sowing of the control winter wheat seeds (see 10.1.3) on the control plot was performed on the same day as the sowing of the treatment winter wheat seeds, by employing a sowing rate of 179.6 kg seeds/ha and by using the same sowing equipment.

The sowing operation was performed as typical for commercial agricultural practice on both study plots. On 30 July 2008, the winter wheat was harvested.

On 19 August 2008, imidacloprid-free dressed winter OSR seeds (see 10.1.4) were sown on the treatment test plot and the untreated control test plot, respectively. The nominal winter OSR seed sowing rate on both study plots was 600,000 seeds/ha. The machinery used for OSR sowing was an "Amazone AD 302" sowing machine. The sowing operation was performed as typical for commercial agricultural practice on both study plots.

No further crop was sown during the intervening period after harvesting of winter wheat on 30 July 2008 and sowing of winter OSR seeds on 19 August 2008, as typical for commercial agricultural practice.

The size of the treatment test plot and the control test plot was about 540 m², respectively. The plots were about 10 meters separated from each other to avoid cross-contamination.

10.2.5 Soil Sampling and Imidacloprid Analysis in Soil

On 18 October 2007, immediately after spray application and incorporation of the test item into the upper 20 cm soil layer of the treatment test plot (before sowing of the treatment winter wheat seeds), soil samples from the treatment plot were taken to quantify the established soil plateau concentration of imidacloprid. Fifteen soil samples were taken down to a depth of 30 cm (for technical reasons) with a hydraulic soil sampling machine (Ø 49 mm).

A second soil sampling was conducted on the treatment test plot on 19 August 2008, immediately before drilling of the imidacloprid-free dressed winter OSR seeds. Fifteen soil samples per plot were taken by means of a hydraulic soil sampling machine (Ø 49.5 mm) down to a depth of 30 cm (for technical reasons).

From all soil samples taken by means of the hydraulic sampling device, only the upper 20 cm were worked up, the lower 10 cm were cut off and discarded.

Finally, the 15 soil samples of each sampling date were pooled to one single composite sample for residue analysis. All soil samples were worked up for residue analysis by BCS-D-HS-RA.

The soil samples were stored deep frozen until work-up and analysis in the Laboratory of [REDACTED] (BCS-D-HS-RA) according to the method 00790/M001.

A detailed analytical phase report (soil analysis) is attached in Appendix 5 and the results are summarized in Table 1.

10.2.6 Honeybee Hives and Colonies

With the beginning of the flowering period of the winter OSR, a single gauze tunnel of about 50 m² ground area was set up on each study plot, seven days before the honeybee colonies were established inside the tunnels. One honeybee colony was used per gauze tunnel. The honeybee colonies were established inside the tunnels on 23 April 2009 and were kept under confinement until the end of the flowering period (06 May 2009). Each honeybee colony contained combs with approximately 3000 bees (*Apis mellifera carnica*). The colonies were provided by a local beekeeper, [REDACTED]

10.2.7 Sampling of Foraging Honeybees

Between 28 April 2009 and 03 May 2009, on three different sampling days during the flowering period of the winter OSR, foraging honeybees were collected from the hive entrance. The bees were collected manually by using tweezers and a small collecting vessel, covered with crosswise incised gauze. The bees were killed immediately by means of dry ice. Different sets of sampling vessels were used for the control and the treatment test plot in order to prevent cross-contamination. At each sampling day, as much honeybees as available were collected. After each sampling session, the bees were directly transferred to an appropriate container and stored deep-frozen until work-up for analysis. Each sample taken from the study plots was identified by the GLP study number, the plot identification, the sample number and the sampling date.

10.2.8 Pollen and Nectar Extraction from the Sampled Bees

The sampled bees were separated into pollen- and nectar carrying honeybees (i.e. pollen forager bees and nectar forager bees). The pollen and nectar loads were extracted at room temperature. For each extraction session, a small proportion of pollen- or nectar forager samples were removed from the deep freezer. In order to prevent cross-contamination, all control samples were worked up first. For all working steps, different material for control and treatment bees was used. Additionally, laboratory equipment and instruments were cleaned prior and between sample extractions using alcohol-containing disinfection liquid. Bees were processed promptly and never left unattended. After each pollen and nectar extraction session, all samples were re-frozen.

During each extraction session, bees with pollen loads (pollen forager bees) were placed into a fresh Petri dish. Individual bees were lifted from the dish using tweezers. In present, pollen was removed from the *tibia* using a sterile preparation needle. For each sampling day and study plot, the collected pollen loads were transferred into a sterile vial which was labelled appropriately.

The nectar was removed directly from the honey bulb of individual nectar forager bees by introducing a 0.6 x 30 mm ultra-fine hypodermic canula (attached to a 1 mL syringe) diagonal from the top into the abdomen of the bee. The syringe was fixed within an apparatus, which is normally used for the artificial insemination of honeybee queens. The apparatus was adapted to the needs of nectar extraction.

The nectar foragers were placed into a specially manufactured plastic device which was designed to hold 10 bees in individual grooves. After the extraction, the nectar was transferred into an appropriately labelled sterile vial.

10.2.9 Climatic Conditions

The climatic conditions on the test field on the Experimental Farm "Laacher Hof" (such as temperature, humidity and rainfall) were obtained from the nearby weather station at the Bayer CropScience AG's Headquarter in Monheim.. The temperature of the freezer, where the samples were stored until the transfer for residue analysis, was recorded by a min./max. thermometer.

The following climatic conditions were recorded on 18 October 2007, the day of establishing the imidacloprid soil plateau concentration on the treatment plot and the sowing of the treatment- and the control winter wheat seeds:

- Average temperature (soil 0 cm): 10.0°C
- Sum precipitation: 0.4 mm
- Average relative humidity: 81%
- Sum sunshine: 5.2 hours/day

The climatic conditions on the day of winter OSR sowing (19 August 2008) were recorded as follows:

- Average temperature (soil 0 cm): 21.9°C
- Sum precipitation: 0.0 mm
- Average relative humidity: 65%
- Sum sunshine: 3.7 hours/day

In April and May 2009, when the bee colonies were established inside the gauze tunnels and the bee sampling was conducted, the following climatic conditions were recorded:

| Date | Mean Air Temperature (2 m above ground) | Humidity | Precipitation | Sunshine |
|---------------|--|----------|---------------|----------|
| [YYYY-MM-DD] | [°C] | [%] | [mm] | [hours] |
| 2009-04-23* | 11.79 | 62 | 0.0 | 5.31 |
| 2009-04-24 | 14.34 | 56 | 0.0 | 12.54 |
| 2009-04-25 | 16.01 | 60 | 0.2 | 8.90 |
| 2009-04-26 | 17.22 | 66 | 7.2 | 8.10 |
| 2009-04-27 | 14.44 | 66 | 0.2 | 4.11 |
| 2009-04-28** | 11.60 | 83 | 5.0 | 0.00 |
| 2009-04-29 | 12.79 | 67 | 0.0 | 5.46 |
| 2009-04-30 | 14.06 | 66 | 0.0 | 3.36 |
| 2009-05-01** | 17.37 | 64 | 0.0 | 9.59 |
| 2009-05-02 | 16.69 | 61 | 0.0 | 11.15 |
| 2009-05-03** | 13.80 | 68 | 0.0 | 0.84 |
| 2009-05-04 | 11.13 | 58 | 0.0 | 6.13 |
| 2009-05-05 | 11.33 | 83 | 7.7 | 0.00 |
| 2009-05-06*** | 12.99 | 79 | 0.1 | 0.04 |

* Honeybee colonies were established in the tunnels

** Sampling days of foraging bees with pollen and nectar

*** Relocation of the bee colonies from the tunnels

10.3 Nectar and Pollen Analysis

The pollen and nectar samples were analyzed in the laboratory of [REDACTED], Bayer CropScience AG, Institute for Human Safety, Residue Analytics (BCS-D-HS-RA) using the following method: [REDACTED] (02 November 2006): Modification M002 of the Residue Analytical Method No. 00537 for the determination of residues of imidacloprid and its metabolites NTN33893-5-hydroxy (= imidacloprid-monohydroxy) and NTN33893-olefine (= imidacloprid-olefine) in Nectar (Honey) and Pollen by HPLC with electro spray MS/MS-detection. (Method No. 00537/M002, Report No. MR-06/144). A detailed report of nectar and pollen analysis is attached in Appendix 6.

11 RESULTS

11.1 Imidacloprid Concentration in Soil

Directly after the application and incorporation of the test item into the upper 20 cm of the soil of the treatment test plot, the mean analysed imidacloprid concentration was 45.7 µg a.s./kg dry soil.

After a period of nearly 10 months directly before sowing winter OSR seeds with an imidacloprid-free seed coating, the mean imidacloprid concentration of the treatment test plot decreased to 18.8 µg a.s./kg dry soil. The corresponding parallel soil residue analysis on the control test plot showed no residues of imidacloprid.

A detailed report of the soil analysis is attached in Appendix 5 and the results are summarized in Table 1.

11.2 Residues in Winter OSR Nectar and Pollen

Between 28 April 2009 and 03 May 2009 (=sampling period), on three different sampling days, in total approx. 3004 foraging bees were collected (approx. 1449 from the control test plot, approx. 1555 from the treatment test plot).

The limit of quantitation (LOQ) for all analytes in nectar and pollen was 0.001 mg/kg. The limit of detection (LOD) for all analytes in nectar and pollen was 0.0003 mg/kg.

The honeybees from the control test plot were separated into 160 bees with pollen load (pollen forager bees) and approx. 1289 nectar forager bees. Throughout the sampling period, in total 1.1457 g pollen was sampled from the pollen forager bees on the control test plot (on average 7.2 mg pollen/bee). From the total number of approx. 1289 nectar forager bees collected on the control test plot, the nectar of 393 bees was extracted from the bees' honey bulbs for the analytical determination of residues of imidacloprid and its metabolites. The remaining nectar forager bees were stored in the deep-freezer until the end of the study and were discarded after the finalization of the study. Throughout the sampling period, in total 5.5409 g nectar was extracted (on average, 14.1 mg nectar/bee).

The imidacloprid, imidacloprid-monohydroxy and imidacloprid-olefine concentration in all pollen and nectar samples from the control test plot was < LOD (limit of detection; 0.0003 mg/kg).

The honeybees from the treatment test plot were separated into 184 bees with pollen load (pollen forager bees) and approx. 1371 nectar forager bees. Throughout the sampling period, in total 1.712 g pollen was sampled from the pollen forager bees on the treatment test plot (on average, 9.3 mg pollen/bee). From the total number of approx. 1371 nectar forager bees collected on the treatment test plot, the nectar of 569 bees was extracted from the bees' honey bulbs for the analytical determination of residues of imidacloprid and its metabolites. The remaining nectar forager bees were stored in the deep-freezer until the end of the study and were discarded after the finalization of the study. Throughout the sampling period, in total 4.7537 g nectar was extracted (on average, 8.4 mg nectar/bee).

The residues of imidacloprid in OSR-nectar collected on the imidacloprid treatment test plot were always below the limit of detection (LOD). The imidacloprid concentration in all pollen samples from the imidacloprid treatment test plot was determined to be 0.002 mg a.s./kg, respectively. The imidacloprid-monohydroxy and imidacloprid-olefine concentration of all pollen and nectar samples from the treatment test plot was always below the limit of detection (LOD).

The analytical results for imidacloprid and its metabolites imidacloprid-monohydroxy and imidacloprid-olefine in the nectar and pollen samples are displayed in Table 2. A detailed analytical phase report, including a description of the employed methods, the individual findings of the nectar and pollen analysis as well as representative chromatograms, is included in Appendix 6.

12 TABLES

Table 1 Concentration of Imidacloprid in the Upper 20 cm of the Treatment Test Plot

| Sampling moment | Sampling date | Study plot | Mean measured concentration of imidacloprid [µg/kg dry soil] |
|--|-----------------|------------|--|
| Directly after spray application and incorporation | 18 October 2007 | Treatment | 45.7 |
| Directly before sowing of winter OSR | 19 August 2008 | Treatment | 18.8 |
| Directly before sowing of winter OSR | 19 August 2008 | Control | < LOD |

Limit of quantitation (LOQ) of the method is 5 µg/kg soil for Imidacloprid.
Limit of detection (LOD) = 2 µg/kg soil for imidacloprid

Table 2 Imidacloprid Residues in Winter OSR Nectar and Pollen

| Sample Number | Sample Name | Sampling date | Sample Weight [g] | Treatment / Control Test Plot [T/C] | Residue [mg/kg] | | |
|---------------|-------------|---------------|-------------------|-------------------------------------|-----------------|--------------------|------------------|
| | | | | | Imidacloprid | NTN33893-5-hydroxy | NTN33893-olefine |
| 001 | Pollen C1 | 2009-04-28 | 0.5798 | C | < LOD | < LOD | < LOD |
| 003 | Pollen C3 | 2009-05-01 | 0.4224 | C | < LOD | < LOD | < LOD |
| 005 | Pollen C5 | 2009-05-03 | 0.1435 | C | < LOD | < LOD | < LOD |
| 002 | Pollen T2 | 2009-04-28 | 0.7502 | T | 0.002 | < LOD | < LOD |
| 004 | Pollen T4 | 2009-05-01 | 0.9099 | T | 0.002 | < LOD | < LOD |
| 006 | Pollen T6 | 2009-05-03 | 0.0519 | T | 0.002 | < LOD | < LOD |
| 001 | Nectar C1 | 2009-04-28 | 1.4104 | C | < LOD | < LOD | < LOD |
| 003 | Nectar C3 | 2009-05-01 | 2.0109 | C | < LOD | < LOD | < LOD |
| 005 | Nectar C5 | 2009-05-03 | 2.1196 | C | < LOD | < LOD | < LOD |
| 002 | Nectar T2 | 2009-04-28 | 1.4094 | T | < LOD | < LOD | < LOD |
| 004 | Nectar T4 | 2009-05-01 | 1.5539 | T | < LOD | < LOD | < LOD |
| 006 | Nectar T6 | 2009-05-03 | 1.7904 | T | < LOD | < LOD | < LOD |

Limit of quantitation (LOQ) for imidacloprid, NTN33893-5-hydroxy and NTN33893-olefine = 0.001 mg/kg
Limit of detection (LOD) for imidacloprid, NTN33893-5-hydroxy and NTN33893-olefine = 0.0003 mg/kg

Table 3 Climatic Conditions during the Year 2007

| Metrological station Monheim | Temperature Soil 0 cm | Humidity | Precipitation | Sunshine |
|---|----------------------------------|-----------------|----------------------|-----------------|
| | [°C] | [%] | [mm] | [hours] |
| ▲ Maxima | 21.43 | 86 | | |
| ∅ Mean | 12.26 | 76 | | |
| ▼ Minima | 2.68 | 57 | | |
| ∑ Sum | 21.43 | 86 | 874.3 | 1438.78 |
| Month | Temperature Soil 0 cm | Humidity | Precipitation | Sunshine |
| | [°C] | [%] | [mm] | [hours] |
| 2007-01 | 5.91 | 82 | 79.5 | 41.88 |
| 2007-02 | 5.82 | 86 | 78.8 | 46.00 |
| 2007-03 | 7.76 | 74 | 71.2 | 152.36 |
| 2007-04 | 15.93 | 57 | 0.4 | 292.37 |
| 2007-05 | 18.35 | 69 | 104.7 | 148.50 |
| 2007-06 | 21.43 | 73 | 70.2 | 109.21 |
| 2007-07 | 21.30 | 70 | 102.9 | 138.43 |
| 2007-08 | 19.73 | 75 | 133.2 | 167.17 |
| 2007-09 | --- | 78 | 43.3 | 118.43 |
| 2007-10* | 9.82 | 81 | 48.2 | 122.65 |
| 2007-11 | 6.09 | 86 | 77.2 | 40.58 |
| 2007-12 | 2.68 | 85 | 64.6 | 61.21 |

* Spray application and sowing of winter wheat

Table 4 Climatic Conditions during October 2007

| Metrological station Monheim | Temperature Soil 0 cm | Humidity | Precipitation | Sunshine |
|---|----------------------------------|-----------------|----------------------|-----------------|
| | [°C] | [%] | [mm] | [hours] |
| ▲ Maxima | 15.75 | 95 | | |
| Ø Mean | 9.94 | 81 | | |
| ▼ Minima | 4.70 | 68 | | |
| Σ Sum | | | 48.2 | 122.65 |
| Date | Temperature Soil 0 cm | Humidity | Precipitation | Sunshine |
| | [°C] | [%] | [mm] | [hours] |
| 2007-10-01 | --- | 89 | 7.0 | 0.86 |
| 2007-10-02 | --- | 95 | 0.0 | 0.16 |
| 2007-10-03 | --- | 89 | 7.5 | 1.98 |
| 2007-10-04 | --- | 90 | 0.5 | 3.12 |
| 2007-10-05 | --- | 83 | 0.0 | 5.42 |
| 2007-10-06 | --- | 75 | 0.0 | 10.01 |
| 2007-10-07 | --- | 75 | 0.0 | 9.99 |
| 2007-10-08 | --- | 83 | 0.0 | 5.79 |
| 2007-10-09 | --- | 85 | 0.0 | 3.75 |
| 2007-10-10 | 15.75 | 75 | 0.0 | 7.65 |
| 2007-10-11 | 12.61 | 79 | 0.0 | 7.61 |
| 2007-10-12 | 13.04 | 88 | 0.0 | 0.16 |
| 2007-10-13 | 13.77 | 68 | 0.0 | 9.22 |
| 2007-10-14 | 11.06 | 69 | 0.0 | 9.55 |
| 2007-10-15 | 12.38 | 68 | 0.0 | 9.12 |
| 2007-10-16 | 14.34 | 71 | 0.0 | 3.19 |
| 2007-10-17 | 11.90 | 85 | 1.2 | 0.35 |
| 2007-10-18* | 9.96 | 81 | 0.4 | 5.24 |
| 2007-10-19 | 8.89 | 83 | 0.6 | 0.09 |
| 2007-10-20 | 7.52 | 75 | 0.0 | 7.09 |
| 2007-10-21 | 7.84 | 89 | 1.9 | 0.13 |
| 2007-10-22 | 5.19 | 80 | 0.0 | 6.84 |
| 2007-10-23 | 4.70 | 76 | 0.0 | 8.54 |
| 2007-10-24 | 6.92 | 82 | 0.0 | 0.00 |
| 2007-10-25 | 9.77 | 79 | 1.0 | 0.87 |
| 2007-10-26 | 9.14 | 76 | 0.0 | 0.00 |
| 2007-10-27 | 8.90 | 81 | 0.0 | 0.00 |
| 2007-10-28 | 9.79 | 75 | 0.0 | 0.87 |
| 2007-10-29 | 9.36 | 88 | 21.8 | 0.00 |
| 2007-10-30 | 9.07 | 89 | 6.3 | 1.56 |
| 2007-10-31 | 6.75 | 94 | 0.0 | 3.49 |

* Spray application and sowing of winter wheat

Table 5 Climatic Conditions during the Year 2008

| Metrological station Monheim | Temperature Soil 0 cm | Humidity | Precipitation | Sunshine |
|---|----------------------------------|-----------------|----------------------|-----------------|
| | [°C] | [%] | [mm] | [hours] |
| ▲ Maxima | 22.13 | 91 | 97.4 | 191.69 |
| ∅ Mean | 12.00 | 74 | 62.6 | 113.85 |
| ▼ Minima | 2.15 | 57 | 36.9 | 40.41 |
| ∑ Sum | | | 750.7 | 1366.23 |
| Month | Temperature Soil 0 cm | Humidity | Precipitation | Sunshine |
| | [°C] | [%] | [mm] | [hours] |
| 2008-01 | 4.43 | 82 | 53.0 | 46.83 |
| 2008-02 | 3.85 | 77 | 36.9 | 122.83 |
| 2008-03 | 6.17 | 76 | 97.4 | 86.88 |
| 2008-04 | 10.75 | 69 | 65.0 | 132.69 |
| 2008-05 | 19.98 | 57 | 47.1 | 191.69 |
| 2008-06 | 22.13 | 64 | 81.6 | 164.61 |
| 2008-07* | 21.47 | 69 | 92.6 | 141.34 |
| 2008-08** | 20.69 | 68 | 57.0 | 143.35 |
| 2008-09 | 15.10 | 73 | 39.2 | 140.67 |
| 2008-10 | 10.60 | 80 | 70.8 | 88.04 |
| 2008-11 | 6.64 | 84 | 54.2 | 40.41 |
| 2008-12 | 2.15 | 91 | 55.9 | 66.90 |

* Harvesting of winter wheat.

** Sowing of winter OSR.

Table 6 Climatic Conditions during August 2008

| Metrological station Monheim | Temperature Soil 0 cm | Humidity | Precipitation | Sunshine |
|---|----------------------------------|-----------------|----------------------|-----------------|
| | [°C] | [%] | [mm] | [hours] |
| ▲ Maxima | 26.71 | 84 | | |
| ∅ Mean | 20.69 | 68 | | |
| ▼ Minima | 16.17 | 54 | | |
| ∑ Sum | | | 57.0 | 143.35 |
| Date | Temperature Soil 0 cm | Humidity | Precipitation | Sunshine |
| | [°C] | [%] | [mm] | [hours] |
| 2008-08-01 | 25.70 | 60 | 0.0 | 4.64 |
| 2008-08-02 | 22.05 | 65 | 1.3 | 3.07 |
| 2008-08-03 | 22.55 | 70 | 4.6 | 3.03 |
| 2008-08-04 | 20.37 | 70 | 13.6 | 4.64 |
| 2008-08-05 | 19.76 | 67 | 0.0 | 2.12 |
| 2008-08-06 | 26.71 | 56 | 0.0 | 9.53 |
| 2008-08-07 | 24.03 | 69 | 1.5 | 6.82 |
| 2008-08-08 | 19.24 | 80 | 1.5 | 2.13 |
| 2008-08-09 | 21.35 | 63 | 0.0 | 7.20 |
| 2008-08-10 | 19.60 | 74 | 4.0 | 0.27 |
| 2008-08-11 | 21.67 | 63 | 0.0 | 4.95 |
| 2008-08-12 | 20.33 | 71 | 2.7 | 3.16 |
| 2008-08-13 | 19.10 | 63 | 1.4 | 3.85 |
| 2008-08-14 | 19.71 | 61 | 0.0 | 7.09 |
| 2008-08-15 | 20.17 | 63 | 0.1 | 9.95 |
| 2008-08-16 | 21.48 | 54 | 0.0 | 12.77 |
| 2008-08-17 | 21.62 | 54 | 0.0 | 6.14 |
| 2008-08-18 | 21.47 | 66 | 0.1 | 2.42 |
| 2008-08-19* | 21.87 | 65 | 0.0 | 3.70 |
| 2008-08-20 | 18.55 | 71 | 7.8 | 0.78 |
| 2008-08-21 | 20.25 | 66 | 0.5 | 3.85 |
| 2008-08-22 | 17.47 | 84 | 11.2 | 0.15 |
| 2008-08-23 | 16.17 | 80 | 1.5 | 3.88 |
| 2008-08-24 | 18.48 | 70 | 0.6 | 4.72 |
| 2008-08-25 | 18.07 | 78 | 1.1 | 4.72 |
| 2008-08-26 | 19.31 | 73 | 0.0 | 0.29 |
| 2008-08-27 | 19.26 | 74 | 0.0 | 2.19 |
| 2008-08-28 | 18.78 | 78 | 0.0 | 0.00 |
| 2008-08-29 | 19.59 | 75 | 0.0 | 1.80 |
| 2008-08-30 | 22.63 | 65 | 0.0 | 12.02 |
| 2008-08-31 | 24.02 | 59 | 3.9 | 11.45 |

* Sowing of winter OSR

Table 7 Climatic Conditions during April 2009

| Metrological station Monheim | Mean Temperature Air 2 m | Humidity | Precipitation | Sunshine |
|---|-------------------------------------|-----------------|----------------------|-----------------|
| | [°C] | [%] | [mm] | [hours] |
| ▲ Maxima | 19.02 | 93 | 17.7 | 12.86 |
| ∅ Mean | 14.74 | 69 | 1.4 | 6.80 |
| ▼ Minima | 11.17 | 51 | 0.0 | 0.00 |
| ∑ Sum | | | 42.7 | 203.91 |
| Date | Mean Temperature Air 2 m | Humidity | Precipitation | Sunshine |
| | [°C] | [%] | [mm] | [hours] |
| 2009-04-01 | 11.61 | 58 | 0.0 | 12.86 |
| 2009-04-02 | 15.49 | 56 | 0.0 | 6.80 |
| 2009-04-03 | 16.06 | 66 | 0.0 | 0.00 |
| 2009-04-04 | 15.03 | 79 | 0.0 | 203.91 |
| 2009-04-05 | 13.12 | 80 | 0.0 | 1.17 |
| 2009-04-06 | 15.78 | 68 | 0.0 | 8.16 |
| 2009-04-07 | 15.39 | 72 | 3.7 | 6.15 |
| 2009-04-08 | 13.19 | 80 | 2.2 | 4.55 |
| 2009-04-09 | 15.69 | 78 | 0.4 | 7.64 |
| 2009-04-10 | 19.02 | 59 | 0.0 | 9.47 |
| 2009-04-11 | 18.40 | 62 | 0.0 | 10.08 |
| 2009-04-12 | 16.64 | 81 | 0.0 | 4.16 |
| 2009-04-13 | 13.94 | 93 | 0.0 | 306 |
| 2009-04-14 | 15.41 | 78 | 0.0 | 6.89 |
| 2009-04-15 | 17.90 | 65 | 0.0 | 10.37 |
| 2009-04-16 | 15.58 | 69 | 6.0 | 2.89 |
| 2009-04-17 | 12.50 | 89 | 17.7 | 0.00 |
| 2009-04-18 | 11.17 | 75 | 0.0 | 3.09 |
| 2009-04-19 | 14.01 | 64 | 0.0 | 9.09 |
| 2009-04-20 | 15.42 | 62 | 0.0 | 11.15 |
| 2009-04-21 | 16.28 | 51 | 0.0 | 12.86 |
| 2009-04-22 | 12.24 | 62 | 0.0 | 6.99 |
| 2009-04-23* | 11.79 | 62 | 0.0 | 5.31 |
| 2009-04-24 | 14.34 | 56 | 0.0 | 12.54 |
| 2009-04-25 | 16.01 | 60 | 0.2 | 8.90 |
| 2009-04-26 | 17.22 | 66 | 7.2 | 8.10 |
| 2009-04-27 | 14.44 | 66 | 0.2 | 4.11 |
| 2009-04-28** | 11.60 | 83 | 5.0 | 0.00 |
| 2009-04-29 | 12.79 | 67 | 0.0 | 5.46 |
| 2009-04-30 | 14.06 | 66 | 0.0 | 3.36 |

* Honeybee colonies were established in the tunnels

** Sampling day of foraging bees with pollen and nectar

Table 8 Climatic Conditions during May 2009

| Metrological station Monheim | Mean Temperature Air 2 m | Humidity | Precipitation | Sunshine |
|---|-------------------------------------|-----------------|----------------------|-----------------|
| | [°C] | [%] | [mm] | [hours] |
| ▲ Maxima | 22.52 | 83 | 7.7 | 11.15 |
| ∅ Mean | 16.31 | 65 | 7.3 | 5.68 |
| ▼ Minima | 11.13 | 50 | 0.0 | 0.00 |
| ∑ Sum | | | 40.0 | 176.13 |
| Date | Mean Temperature Air 2 m | Humidity | Precipitation | Sunshine |
| | [°C] | [%] | [mm] | [hours] |
| 2009-05-01** | 17.37 | 64 | 0.0 | 9.59 |
| 2009-05-02 | 16.69 | 61 | 0.0 | 11.15 |
| 2009-05-03** | 13.80 | 68 | 0.0 | 0.84 |
| 2009-05-04 | 11.13 | 58 | 0.0 | 6.13 |
| 2009-05-05 | 11.33 | 83 | 7.7 | 0.00 |
| 2009-05-06*** | 12.99 | 79 | 0.1 | 0.04 |
| 2009-05-07 | 16.47 | 65 | 0.0 | 8.01 |
| 2009-05-08 | 14.84 | 72 | 4.2 | 1.40 |
| 2009-05-09 | 13.86 | 69 | 0.4 | 5.05 |
| 2009-05-10 | 16.65 | 65 | 0.0 | 8.01 |
| 2009-05-11 | 14.48 | 80 | 6.5 | 0.00 |
| 2009-05-12 | 13.90 | 71 | 0.5 | 4.79 |
| 2009-05-13 | 16.63 | 62 | 0.0 | 2.51 |
| 2009-05-14 | 17.40 | 67 | 2.0 | 2.27 |
| 2009-05-15 | 15.92 | 81 | 7.7 | 1.93 |
| 2009-05-16 | 14.46 | 67 | 0.0 | 6.34 |
| 2009-05-17 | 15.54 | 71 | 4.4 | 1.60 |
| 2009-05-18 | 16.39 | 59 | 0.0 | 7.31 |
| 2009-05-19 | 16.96 | 63 | 1.7 | 7.76 |
| 2009-05-20 | 18.67 | 63 | 0.0 | 9.72 |
| 2009-05-21 | 18.84 | 60 | 0.4 | 5.00 |
| 2009-05-22 | 16.59 | 54 | 0.0 | 5.80 |
| 2009-05-23 | 18.05 | 54 | 0.0 | 10.72 |
| 2009-05-24 | 21.85 | 52 | 0.0 | 11.15 |
| 2009-05-25 | 22.52 | 57 | 0.2 | 9.04 |
| 2009-05-26 | 18.97 | 69 | 0.9 | 4.30 |
| 2009-05-27 | 13.83 | 66 | 0.0 | 7.38 |
| 2009-05-28 | 15.90 | 74 | 3.3 | 0.57 |
| 2009-05-29 | 16.28 | 52 | 0.0 | 11.08 |
| 2009-05-30 | 17.74 | 50 | 0.0 | 9.97 |
| 2009-05-31 | 19.58 | 56 | 0.0 | 6.68 |

** Sampling days of foraging bees with pollen and nectar

***Removal of the bee colonies from the tunnels

Table 9 Climatic Conditions Refrigerator

The collected bees and the samples of nectar and pollen were stored deep-frozen in the refrigerator (Bayer inventory No. 598352).

The samples of nectar and pollen were transferred to the laboratory of [REDACTED] on 17 June 2009 for the analytical determination.

| Time period | Temperature [°C] | |
|-------------------------|------------------|---------|
| | Minimum | Maximum |
| May, 2009 to June, 2009 | -21 | -17 |

Dit document is geen eigendom van het Ctgb en wordt beschikbaar gemaakt op grond van een wettelijke verplichting tot openbaarmaking. Op dit document kunnen rechten van derden rusten, waaronder intellectuele eigendomsrechten en/of auteursrechten. Voorts kan dit document onder een regeling omtrent gegevensbescherming vallen. Publicatie, verspreiding, vermenigvuldiging, commerciële exploitatie en gebruik van dit document of de inhoud hiervan zonder de toestemming van rechthebbende van dit document kan dertalve verboden zijn en een inbreuk opleveren van de rechten van deze rechthebbende.

This document is not the property of the Ctgb and only provided based on mandatory freedom of information requirements. The document may be subject to rights such as intellectual property and copy rights of third parties. Consequently, any publication, distribution, reproduction and/or publishing and any commercial exploitation and use of this document or its contents without the permission of the owner of this document may therefore be prohibited and violate the rights of its owner.

Appendix 1 Study Plot Location (continued)

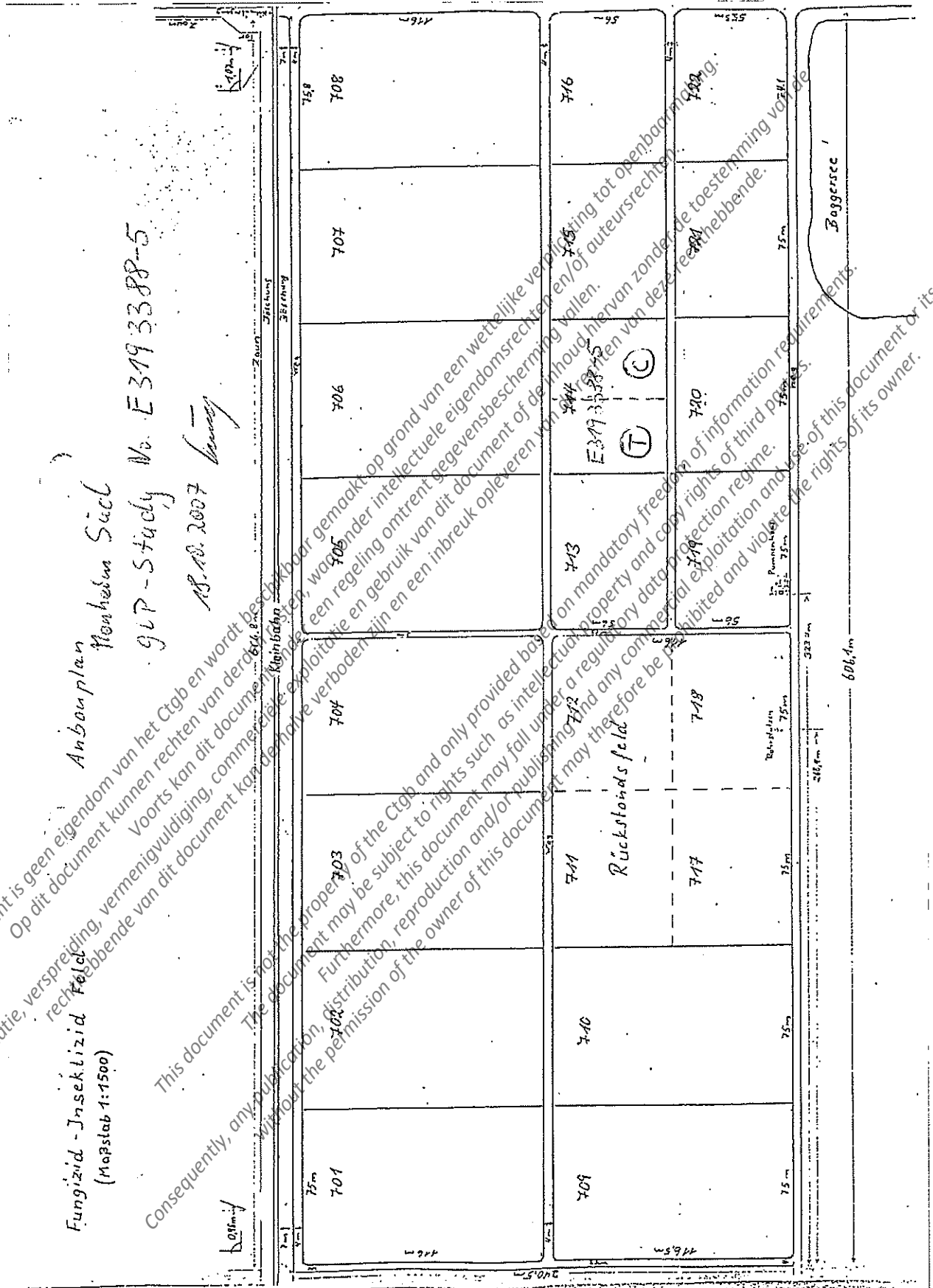

Appendix 1 Study Plot Location (continued)

GLP-Study No. E 319 3388-5

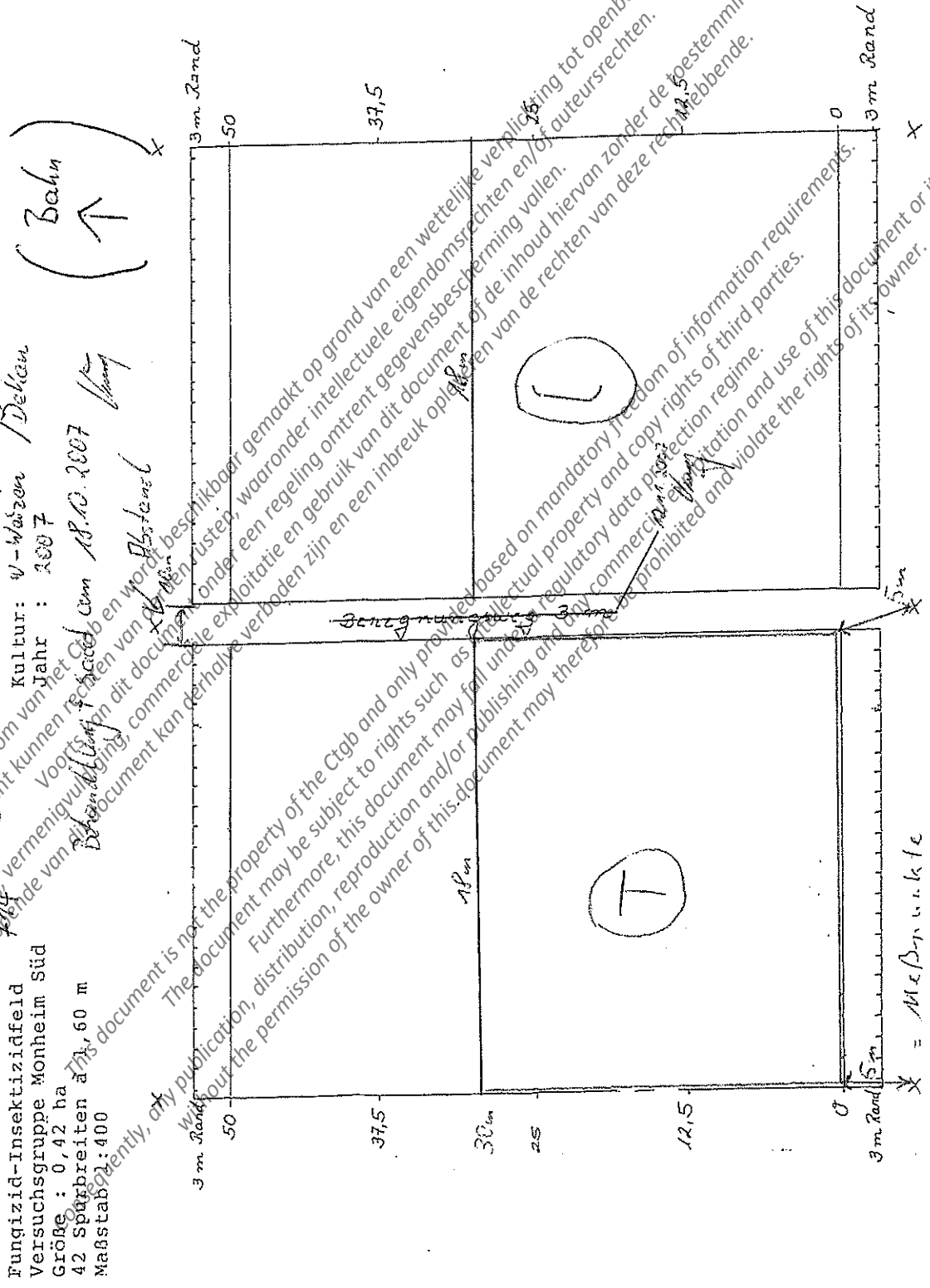

Kultur: W-Wäsen / Dehen
 Jahr: 2007

Fungizid-Insektizidfeld
 Versuchsgruppe Monheim Süd
 Größe: 0,42 ha
 42 Spurbreiten à 1,60 m
 Maßstab: 400

Vorgang: *Handwritten notes*
 Datum: 18.10.2007
 Ort: *Handwritten location*

Dit document is geen eigendom van het Ctgb en wordt beschikbaar gemaakt op grond van een wettelijke verplichting tot openbaarmaking.
 Op dit document kunnen rechten van derden rusten, waaronder intellectuele eigendomsrechten en/of auteursrechten.
 Publicatie, verspreiding, vermenigvuldiging, commerciële exploitatie en gebruik van dit document of de inhoud hiervan zonder de toestemming van de rechthebbende van deze rechten is niet toegestaan.
 This document is not the property of the Ctgb and only provided based on mandatory freedom of information requirements.
 The document may be subject to rights such as intellectual property and copy rights of third parties.
 Furthermore, this document may fall under a regulatory property and copy rights of third parties.
 Without the permission of the owner of this document may therefore be prohibited and violate the rights of its owner.

Dit document is geen eigendom van het Ctgb en wordt beschikbaar gemaakt op grond van een wettelijke verplichting tot openbaarmaking.
Op dit document kunnen rechten van derden rusten, waaronder intellectuele eigendomsrechten en/of auteursrechten.

Voorts kan dit document onder een regeling omtrent gegevensbescherming vallen.
Publicatie, verspreiding, vermenigvuldiging, commerciële exploitatie en gebruik van dit document of de rechten van deze rechthebbende.
Consequently, any publication, distribution and/or publishing and any commercial exploitation and use of this document or its contents without the permission of the owner of this document may therefore be prohibited and violate the rights of its owner.

This document is not the property of the Ctgb and only provided based on mandatory freedom of information requirements.
The document may be subject to rights such as intellectual property and copy rights of third parties.
Furthermore, this document may fall under a regulatory data protection regime.
Consequently, any publication, distribution and/or publishing and any commercial exploitation and use of this document or its contents without the permission of the owner of this document may therefore be prohibited and violate the rights of its owner.

Appendix 2 Certificate of Analysis of the Test Item

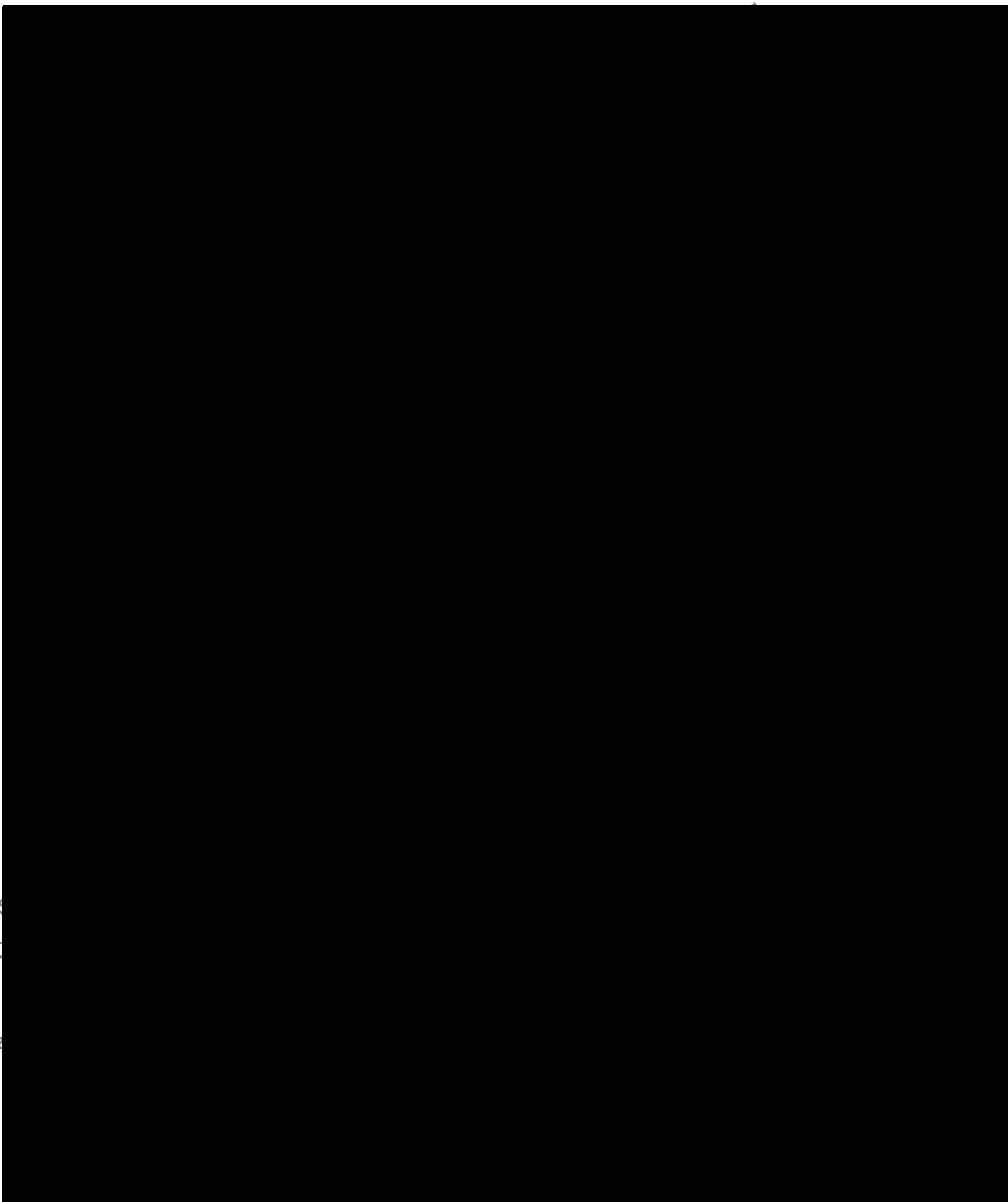

Appendix 3 Certificate of Analysis of Dressed Winter Wheat Seeds

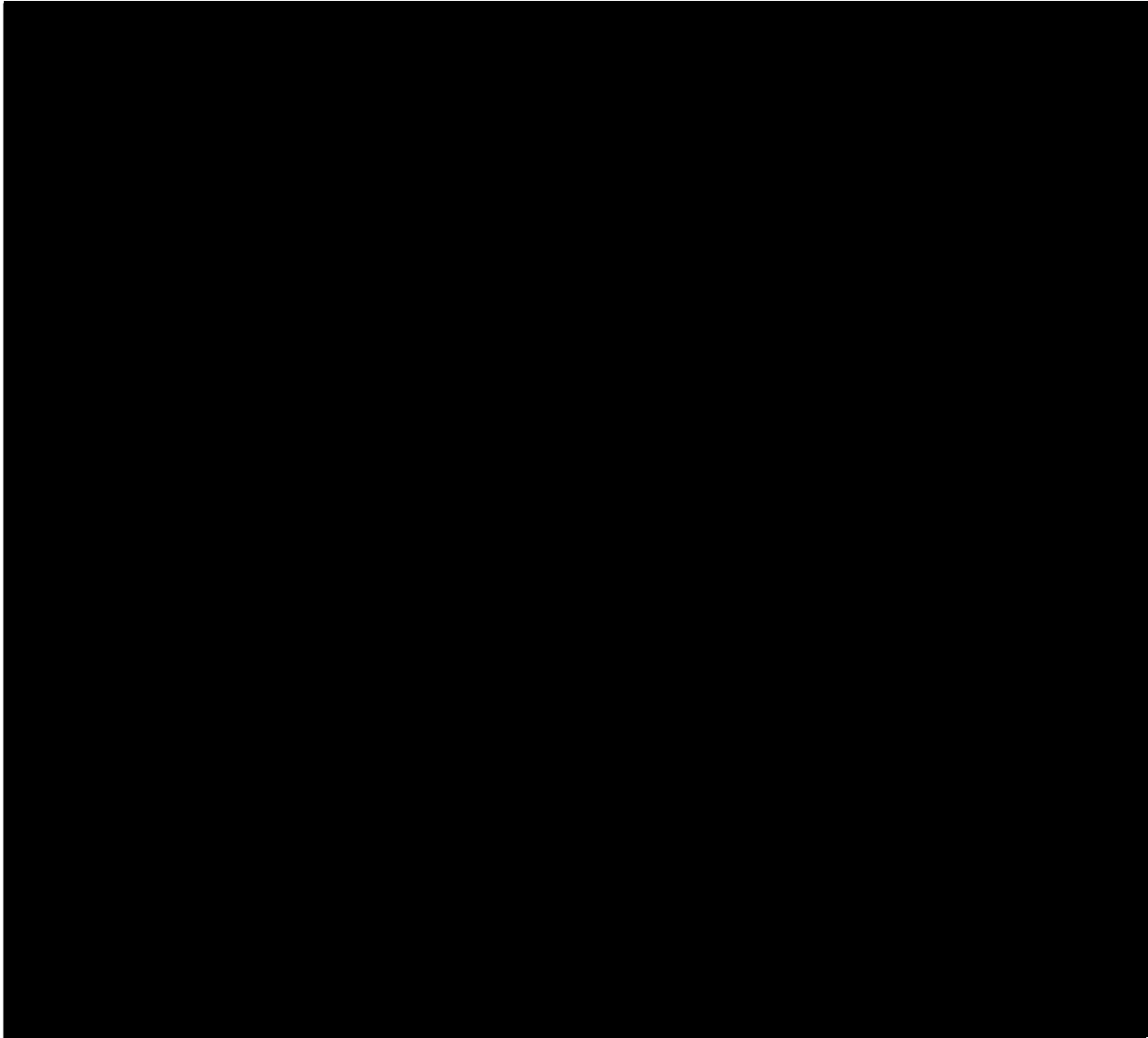

Dit document is geëigend voor intern gebruik en kan vertrouwelijk of anderszins wettelijk beschermd zijn. Het verspreiden, openbaar maken of anderszins openbaar maken van de inhoud van dit document is strafbaar.

Publicatie, verspreiding, vermenigvuldiging of anderszins openbaar maken van de inhoud van dit document is strafbaar.

This document is not the property of Bayer CropScience. The document may be subject to copyright or other intellectual property rights. Furthermore, reproduction, distribution, or any other use of this document without the permission of the owner of the document is prohibited.

Workorder : 07036263
Batch-ID : WINTERWEIZEN/TOX8068
Sample description : TOX08079-00

Page: 1

continued next page

Appendix 3 Certificate of Analysis of Dressed Winter Wheat Seeds (continued)

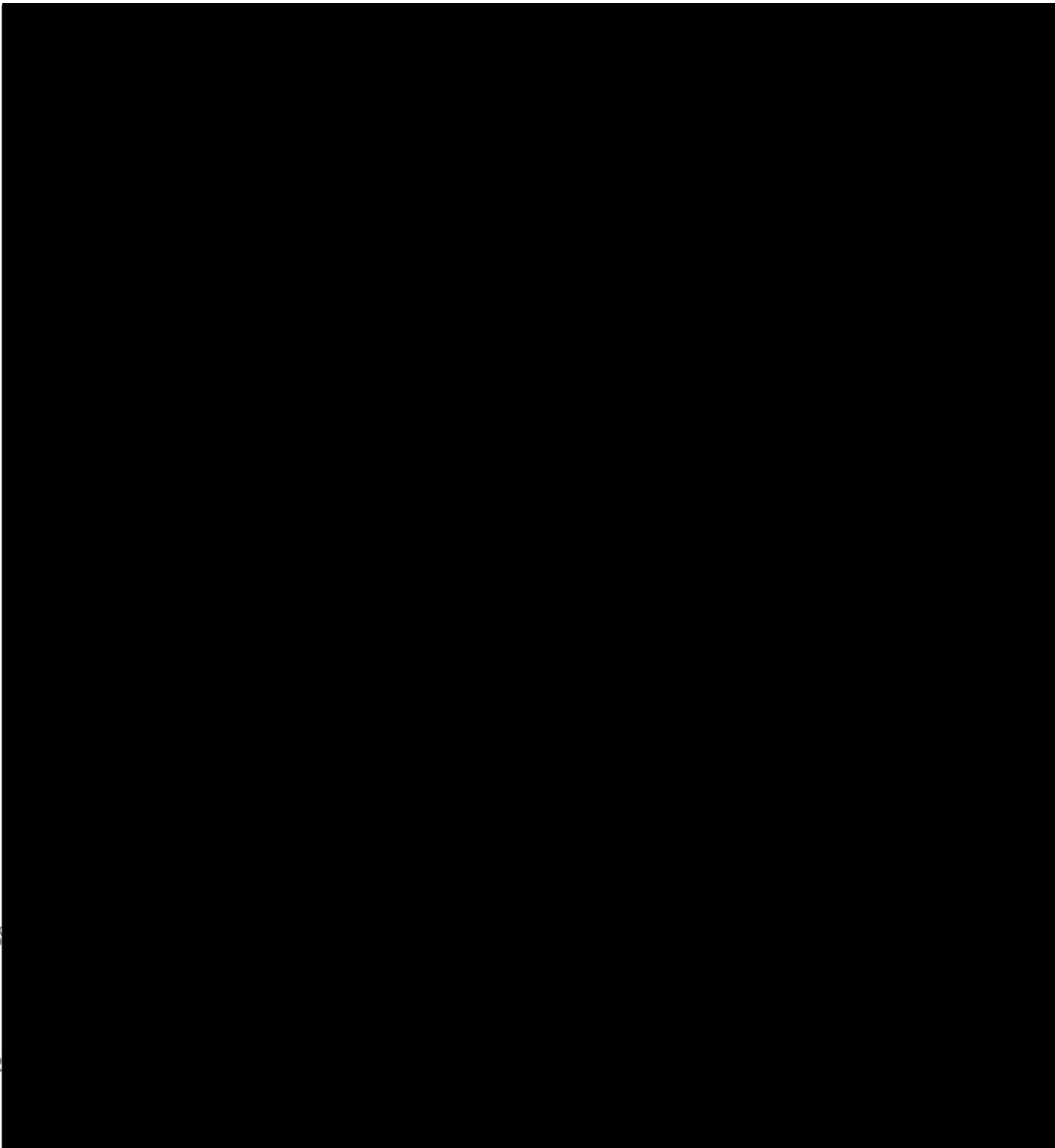

Dit doe

B

Consequen

Appendix 4 GLP Certificate BCS-D-EnSa-ETX

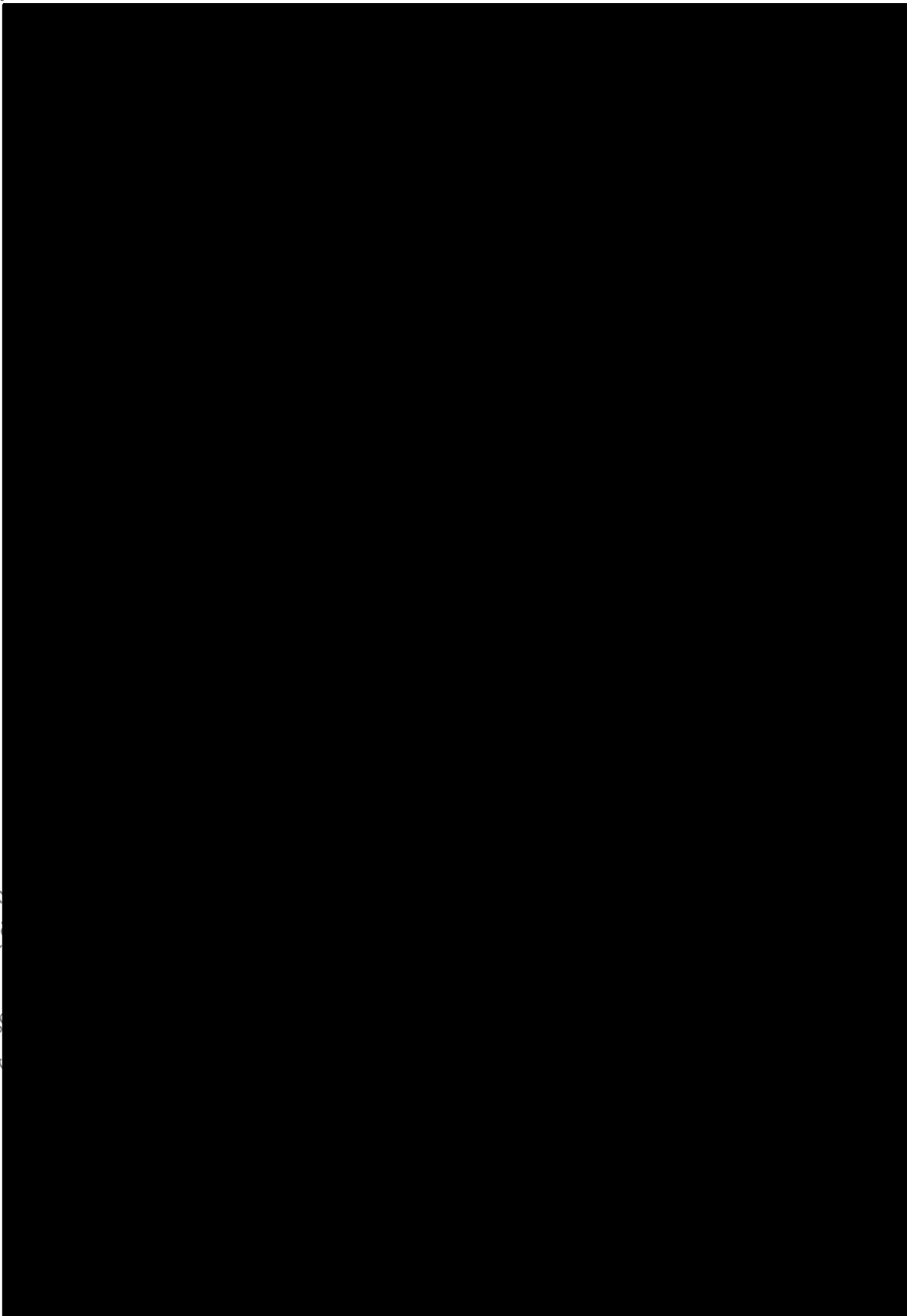

Dit document is geen
Op dit
Publicatie, versie

contents

Appendix 4 GLP Certificate BCS-D-EnSa-ETX (continued)

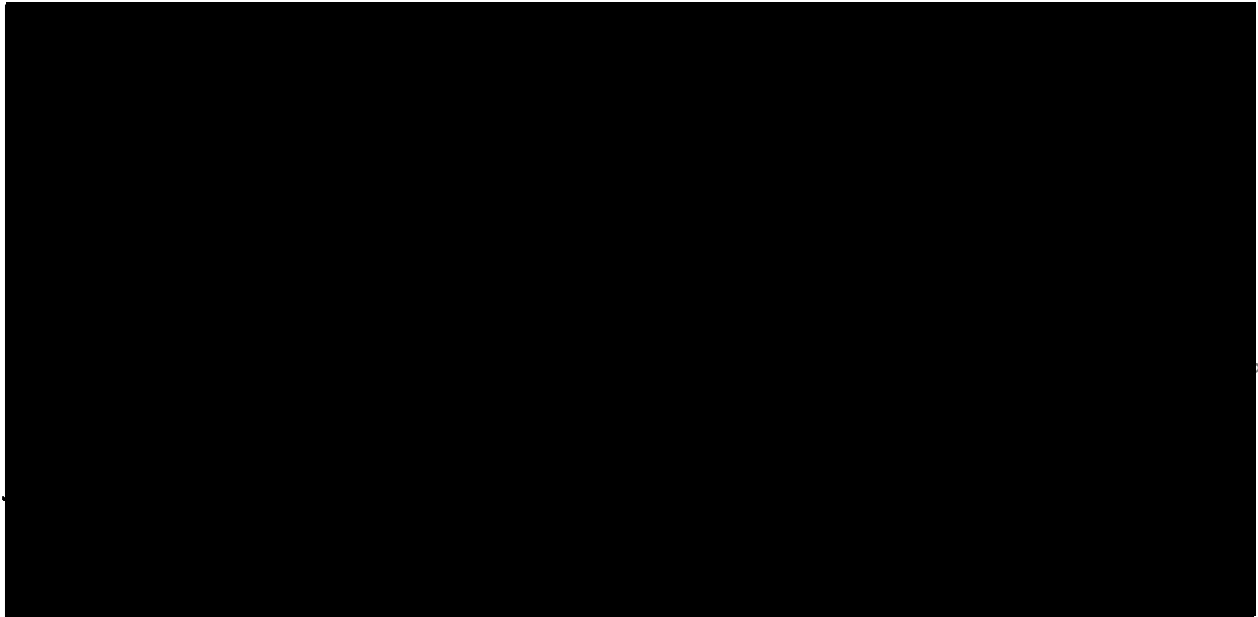

contents

Dit document is geen eigendom van het Ctgb en wordt beschikbaar gemaakt
Op dit document kunnen rechten van derden rusten, waaronder intellectuele
Publicatie, verspreiding, vermenigvuldiging, commerciële exploitatie en gebruik van dit document
rechthebbende van dit document kan derhalve verboden zijn en een inbreuk opleveren.

This document is not the property of the Ctgb and only provided based on mandatory freedom of information
The document may be subject to rights such as intellectual property and copy right
Consequently, any publication, distribution, reproduction and/or publishing and any commercial exploitation and
without the permission of the owner of this document may therefore be prohibited and violate the

Appendix 5 Analytical Phase Report Soil Analysis

Bayer CropScience AG
BCS-D-HS-RA
D-40789 Monheim am Rhein

Lynx-ID: EBNTL006
Study No.: E 319 3388-5

Analytical Report

Study Title

Determination of residue levels of imidacloprid, imidacloprid-monohydroxy and imidacloprid-olefine in bee relevant matrices of winter rape in a cereal succeeding crop scenario at Bayer CropScience AG experimental farm "Laacher Hof" Germany

Purpose

According to EU directive 91/414/EEC the possible adverse effects of pesticides on wildlife have to be examined. This study aims to determine the exposure of honeybees to imidacloprid and its metabolites imidacloprid-monohydroxy and imidacloprid-olefine by potential uptake of soil residues of imidacloprid into bee-relevant matrices of winter rape plants in a succeeding crops scenario.

Data Requirement

EU-Ref: Council Directive 91/414/EEC of July 15, 1991

Author

[REDACTED]

Report Completion Date

2011-01-13

Date: yyyy-mm-dd

Analytical Test Site

Bayer CropScience AG
Development – Human Safety – Residue Analysis
(formerly Development – Residues, Operator and Consumer Safety)
BCS-D-HS-RA
Alfred-Nobel-Str. 50
D-40789 Monheim am Rhein

Sponsor

Bayer CropScience AG
Alfred-Nobel-Str. 50
D-40789 Monheim am Rhein



M-400734-01-1

Appendix 5 Analytical Phase Report Soil Analysis (continued)

Bayer CropScience AG
BCS-D-HS-RA

Study No.: E 319 3388-5

Data Confidentiality Statement

This page is intentionally left blank for the purpose of submitting administrative information that is required by regulations promulgated by various countries.

*Dit document is geen eigendom van het Ctgb en wordt beschikbaar gemaakt op grond van een wettelijke verplichting tot openbaarmaking.
Op dit document kunnen rechten van derden rusten, waaronder intellectuele eigendomsrechten en/of auteursrechten.
Voorts kan dit document onder een regeling omtrent gegevensbescherming vallen.
Publicatie, verspreiding, vermenigvuldiging, commerciële exploitatie en gebruik van dit document of de inhoud hiervan zonder de toestemming van de rechthebbende van dit document kan dertalve verboden zijn en een inbreuk opleveren van de rechten van deze rechthebbende.*

*This document is not the property of the Ctgb and only provided based on mandatory freedom of information requirements.
The document may be subject to rights such as intellectual property and copy rights of third parties.
Furthermore, this document may fall under a regulatory data protection regime.
Consequently, any publication, distribution, reproduction and/or publishing and any commercial exploitation and use of this document or its contents without the permission of the owner of this document may therefore be prohibited and violate the rights of its owner.*

Appendix 5 Analytical Phase Report Soil Analysis (continued)

Bayer CropScience AG
BCS-D-HS-RA

Study No.: E 319 3388-5

Certification of Authenticity

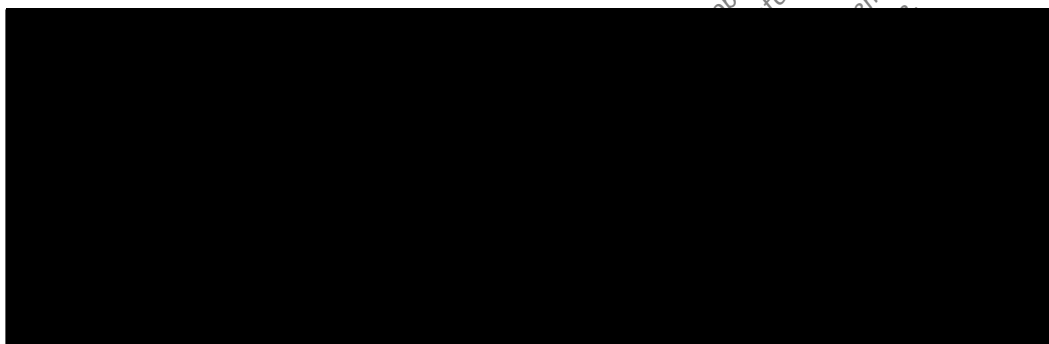

Inquiries should be directed to:

Bayer CropScience AG
Alfred-Nobel-Str. 50
BCS-D-HS-RA
Building 6610
D-40789 Monheim am Rhein



Appendix 5 Analytical Phase Report Soil Analysis (continued)

**Bayer CropScience AG
BCS-D-HS-RA**

Study No.: E 319 3388-5

Quality Assurance Statement

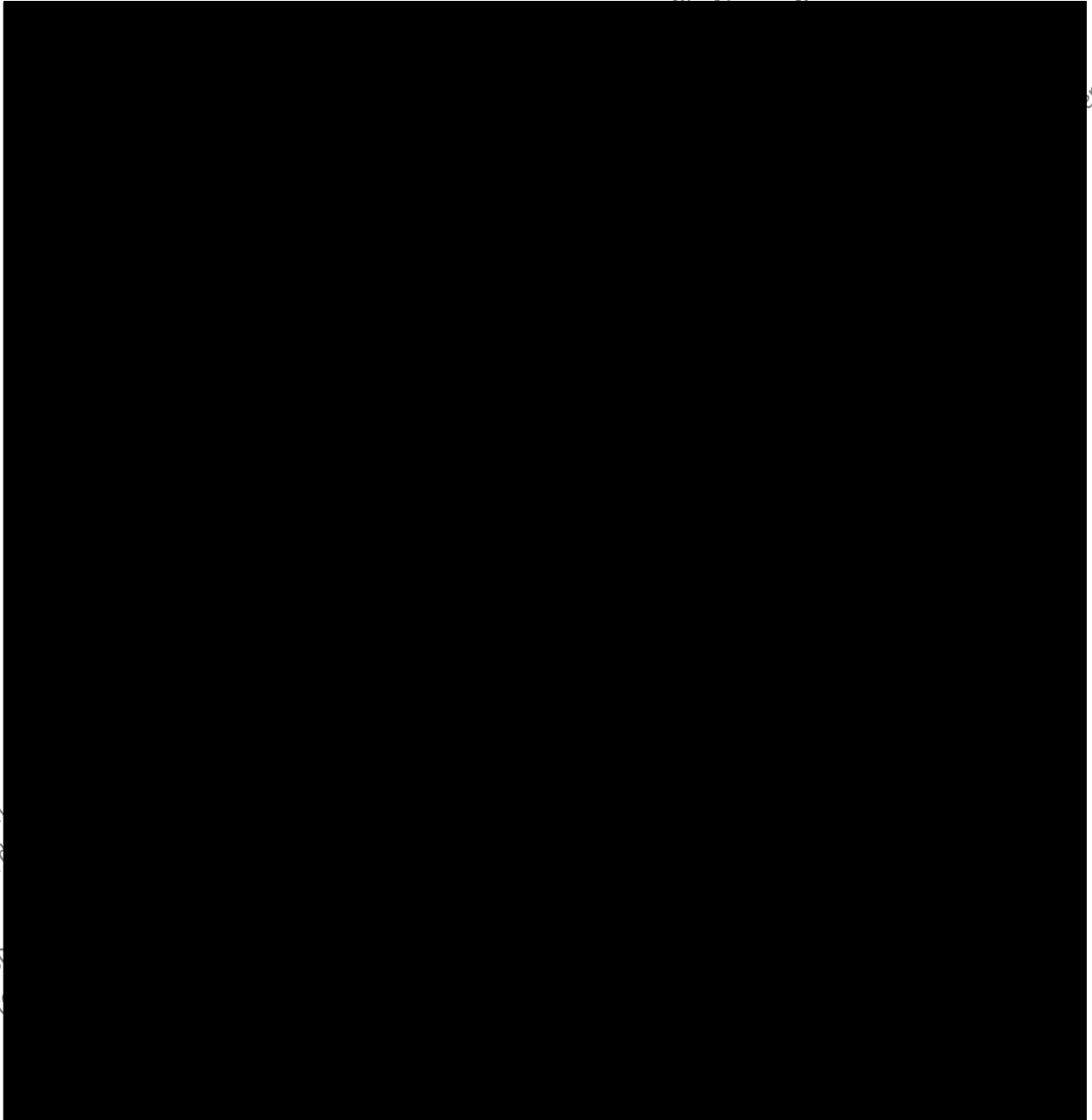

Dit document is geen
Op dit d
Publicatie, versn

Consequently, any
with

Appendix 5 Analytical Phase Report Soil Analysis (continued)

Bayer CropScience AG
BCS-D-HS-RA

Study No.: E 319 3388-5

Table of Contents

| | Page |
|--|------|
| Study Title | 1 |
| Data Confidentiality Statement | 2 |
| Certification of Good Laboratory Practice | 3 |
| Certification of Authenticity | 4 |
| Quality Assurance Statement | 5 |
| 1 Summary | 7 |
| 2 Organisation and Staff | 8 |
| 2.1 Organisation of Project | 8 |
| 2.2 Responsible Personnel for Residue Analysis | 8 |
| 2.3 Responsible Personnel for the Field Part | 8 |
| 2.4 Archiving | 9 |
| 2.5 Quality Assurance Unit | 9 |
| 2.6 Schedule | 9 |
| 3 Study Objective | 9 |
| 4 Compounds | 10 |
| 4.1 Reference Items | 10 |
| 4.2 Internal Standards | 10 |
| 5 Sample Material and Sample Preparation | 11 |
| 6 Residue Analyses | 12 |
| 6.1 Analytical Method | 12 |
| 6.2 Method Validation | 13 |
| 6.3 Results | 13 |
| 7 Evaluation and Discussion | 14 |
| 8 References | 14 |
| Appendix 1: Representative Chromatograms | 15 |
| Appendix 2: Detailed Instrument Parameters | 19 |
| Appendix 3: Representative Linearity Plots | 24 |
| Appendix 4: GLP Certificate | 25 |

Appendix 5 Analytical Phase Report Soil Analysis (continued)

Bayer CropScience AG
BCS-D-HS-RA

Study No.: E 319 3388-5

1 Summary

The purpose of the study was to examine the exposure of honeybees to imidacloprid and its metabolites imidacloprid-hydroxy and imidacloprid-olefine by potential uptake of soil residues of imidacloprid into bee-relevant matrices of winter rape plants in a succeeding crop scenario. This analytical report describes the results of the determination of residues of imidacloprid in soil.

The study was conducted on the field area of the Bayer CropScience experimental farm, Laacher Hof, close to Monheim (Nordrhein-Westfalen, Germany). One plot was treated with Manta Plus FS 145.2 G (Fuberidazole + Imazalil + Imidacloprid + Triadimenol FS 145.2 (7.2+8+70+60) G) (spray application and incorporation into soil) and sown with Manta Plus FS 145.2 G dressed winter-wheat seeds. To determine the actual imidacloprid concentration in soil after application and incorporation into 20 cm depth, 15 soil samples from spots distributed all over the treated plot were taken by a hydraulic sampling device. Due to technical reasons only soil samples of 30 cm depth could be taken by this method, so that the lower 10 cm of each soil sample were discarded, the upper 20 cm of each sample were pooled and mixed for one single soil sample for analysis. All samples were dispatched to the Laboratory for Sampling, Preparation Technique and Sample Logistics (PVTL), Bayer CropScience AG in D-40789 Monheim am Rhein where they were stored until analysis at -18°C or below in dark conditions.

Residues of imidacloprid in/on soil were determined according to method 00790/M001.

Soil samples of 25 g were extracted with acetonitrile / water (3 / 7 parts by volume) for 3 minutes in a microwave at 250W. After the extraction internal standard was added for quantification to compensate possible matrix effects in the MS-detector. The extract was shaken 1 minute for homogenization. An aliquot of 1.5 ml was taken and centrifuged. The supernatant was taken and injected into the HPLC-MS/MS system. Two replicates (A + B) of 25 g each were analysed from each sample. The mean value of both replicates is reported.

The limit of quantitation (LOQ) of the method was 5.0 µg/kg for imidacloprid corresponding to the lowest fortification level of successfully conducted recovery experiments.

For Soil the individual recovery values for imidacloprid ranged from 84 to 94% with an overall recovery of 90% and with a relative standard deviation (RSD) of 4.7% (n = 4).

All results of the method validation were in accordance with the general requirements for residue analytical methods, therefore the method was validated successfully.

The analytical results for imidacloprid in soil are reported in Table 3 under section 6.3.

Appendix 5 Analytical Phase Report Soil Analysis (continued)

Bayer CropScience AG
BCS-D-HS-RA

Study No.: E 319 3388-5

2 Organisation and Staff

2.1 Organisation of Project

| | |
|----------------------|--|
| Sponsor | Bayer CropScience AG Alfred-Nobel-Str. 50 D-40789 Monheim am Rhein |
| Study Director | [REDACTED] Bayer CropScience AG BCS-D-ENSA-ETX (since 2009, Feb 1) Alfred-Nobel-Str. 50 D-40789 Monheim am Rhein |
| Analytical Test Site | Bayer CropScience AG BCS-D-HS-RA (since 2009, Feb 1) Alfred-Nobel-Str. 50 D-40789 Monheim am Rhein |
| Test Facility | BCS-D-ENSA-ETX (since 2009, Feb 1) Alfred-Nobel-Str. 50 D-40789 Monheim am Rhein |

2.2 Responsible Personnel for Residue Analysis

| | |
|------------------------------------|---|
| Head of Analytical Test Site | [REDACTED] Bayer CropScience AG BCS-D-HS-RA Alfred-Nobel-Str. 50 D-40789 Monheim am Rhein |
| PI Analysis and Head of Laboratory | [REDACTED] Bayer CropScience AG BCS-D-HS-RA D-40789 Monheim am Rhein |
| Technician | [REDACTED] Bayer CropScience AG BCS-D-HS-RA D-40789 Monheim am Rhein |

2.3 Responsible Personnel for the Field Part

| | |
|--|--|
| Representative Sponsor of the Field Part | Bayer CropScience AG BCS-D-EnSa-ETX Alfred-Nobel-Str. 50 D-40789 Monheim am Rhein |
|--|--|

Appendix 5 Analytical Phase Report Soil Analysis (continued)

Bayer CropScience AG
BCS-D-HS-RA

Study No.: E 319 3388-5

2.4 Archiving

All raw data pertaining to the analytical phase of this study and the final report of the analytical phase are stored in the central GLP archive of Bayer CropScience AG, Alfred-Nobel-Str. 50, D-40789 Monheim am Rhein for as long as required by GLP principles.

Reserve samples of the reference items are stored in the archives of Bayer CropScience AG, Product Technology-Analytics Frankfurt, Industriepark Höchst, D-65926 Frankfurt, and of Bayer CropScience AG, Research-Product Technology, Isotope Chemistry, Aprather Weg 18a, D-42096 Wuppertal. The test and reference items are stored as long as their quality still guarantees an evaluation.

2.5 Quality Assurance Unit

Bayer CropScience AG
BCS-D-SPQ-GLP/QA
Agricultural Centre Monheim
Alfred-Nobel-Str. 50
D-40789 Monheim am Rhein

2.6 Schedule

| | |
|--|------------|
| Approval of Study by the Study Director | 2007-09-18 |
| Start of Analytical Phase (First extraction) | 2009-02-10 |
| End of Analytical Phase (Last printout of a chromatogram) | 2009-03-13 |

3 Study Objective

The purpose of the study was to examine the exposure of honeybees to imidacloprid and its metabolites imidacloprid-hydroxy and imidacloprid-olefine by potential uptake of soil residues of imidacloprid into bee-relevant matrices of winter rape plants in a succeeding crop scenario. This analytical report describes the results of the determination of residues of imidacloprid in soil.

Appendix 5 Analytical Phase Report Soil Analysis (continued)

Bayer CropScience AG
BCS-D-HS-RA

Study No.: E 319 3388-5

4 Compounds

4.1 Reference Items

| | |
|-----------------------|---|
| Name of the Substance | Imidacloprid |
| Chemical Name | 1-(6-chloro-3-pyridylmethyl)-N-nitroimidazolidin-2-ylideneamine |
| Empirical Formula | C ₉ H ₁₀ ClN ₅ O ₂ |
| Mol ID | 84 |

Structural Formula

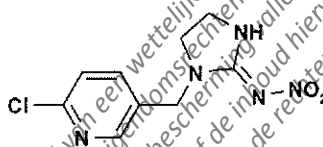

| | |
|----------------------------|----------------------------|
| Molar Mass | 255.69 g/mol |
| Analytical Certificate No. | AZ 13319, dated 2006-05-08 |
| Batch No. | EDE0002474 |
| Purity | 98.7% |
| Expiration Date | April 2009 |
| Storage Conditions | +5°C ± 5°C |

4.2 Internal Standards

| | |
|-----------------------|---|
| Name of the Substance | Imidacloprid-d ₅ ¹³ C |
| Chemical Name | [pyridine-d ₃ , pyridinylmethyl-d ₂ , ¹³ C] |
| Empirical Formula | ¹³ CC ₈ H ₅ d ₅ ClN ₅ O ₂ |

Structural Formula

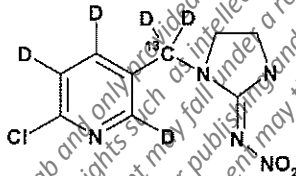

| | |
|----------------------------|-------------------------------|
| Molar Mass | 258.3 g/mol |
| Analytical Certificate No. | BECH 1272-1-1 from 2008-09-02 |
| Batch No. | BECH 1272-1-1 |
| Storage Conditions | -20°C ± 5°C |

Appendix 5 Analytical Phase Report Soil Analysis (continued)

Bayer CropScience AG
BCS-D-HS-RA

Study No.: E 319 3388-5

5 Sample Material and Sample Preparation

The study was conducted on the field area of the Bayer CropScience experimental farm Laacher Hof, close to Monheim (Nordrhein-Westfalen, Germany). One plot was treated with Manta Plus FS 145.2 G (Fuberidazole + Imazali + Imidacloprid + Triadimenol FS 145.2 (7.2+8+70+60) G) (spray application and incorporation into soil) and sown with Manta Plus FS 145.2 G dressed winter-wheat seeds. To determine the actual imidacloprid concentration in soil after application and incorporation into 20 cm depth, 15 soil samples from spots distributed all over the treated plot were taken by a hydraulic sampling device. Due to technical reasons, only soil samples of 30 cm depth could be taken by this method, so that the lower 10 cm of each soil sample were discarded, the upper 20 cm of each sample were pooled and mixed for one single soil sample for analysis. All samples were dispatched to the Laboratory for Sampling, Preparation Technique and Sample Logistics (PVTL), Bayer CropScience AG in D-40789 Monheim am Rhein where they were stored until analysis at -18°C or below in dark conditions.

An overview of the samples generated is shown in Table 1.

Table 1: Summary of Field Samples, Soil

| Sample Code | Sample Material Name | Sample Material Type | Treated/Control Plot [T/C] | Sample Weight [kg] |
|------------------|----------------------|----------------------|----------------------------|--------------------|
| E-3193388-5 T01 | Soil | 0 – 20 cm | T | 10.8 |
| E-3193388-5 T02 | | 0 – 20 cm | T | 10.45 |
| E-3193388-5 T02K | | 0 – 20 cm | C | 10.2 |

Appendix 5 Analytical Phase Report Soil Analysis (continued)

Bayer CropScience AG
BCS-D-HS-RA

Study No.: E 319 3388-5

6 Residue Analyses

6.1 Analytical Method

| | |
|------------|--------------------------------|
| Method No. | 00790/M001 |
| Author | B. Brumhard |
| Citation | MR-106/03, dated on 2004-04-02 |

Residues of imidacloprid in/on soil were determined according to method 00790/M001.

Soil samples of 25 g were extracted with acetonitrile / water (3 / 7 parts by volume) for 3 minutes in a microwave at 250W. After the extraction internal standard was added for quantification to compensate possible matrix effects in the MS-detector. The extract was shaken 1 minute for homogenization. An aliquot of 1.5 mL was taken and centrifuged. The supernatant was taken and injected into the HPLC-MS/MS system. Two replicates (A + B) of 25 g each were analysed from each sample. The mean value of both replicates is reported.

Detailed information of the HPLC and MS/MS conditions are given in Appendix 2.

The limit of quantitation (LOQ) of the method was 5.0 µg/kg for imidacloprid corresponding to the lowest fortification level of successfully conducted recovery experiments. Representative linearity plots are given in Appendix 3.

Data on method validation are given in Chapter 6.2.

Appendix 5 Analytical Phase Report Soil Analysis (continued)

Bayer CropScience AG
BCS-D-HS-RA

Study No.: E 319 3388-5

6.2 Method Validation

The analytical method was validated by running concurrent recoveries at the LOQ and higher residues levels. Therefore control samples were spiked with imidacloprid. Fortification levels and recovery data are given in Table 2.

Table 2: Recovery Data for Imidacloprid in/on Soil,
FL: Fortification Level, RSD: Relative Standard Deviation, LOQ: Practical Limit of Quantitation.

| Sample Material | Fortification Level [µg/kg] | Recoveries - Single Values [%] | Mean [%] | RSD [%] |
|----------------------------------|-----------------------------|--------------------------------|-----------|------------|
| Control soil Höfchen (Plot 4011) | 5 | 84 | - | - |
| | 50 | 92 | - | - |
| | Mean and RSD [%] | | 88 | - |
| Control soil Laacherhof | 5 | 90 | - | - |
| | 50 | 94 | - | - |
| | Mean and RSD [%] | | 92 | - |
| Overall Mean and RSD [%] | | | 90 | 4.7 |

Note: Fortified, determined and calculated as imidacloprid.

For Soil the individual recovery values for imidacloprid ranged from 84 to 94% with an overall recovery of 90% and with a relative standard deviation (RSD) of 4.7% (n = 4).

All results of the method validation were in accordance with the general requirements for residue analytical methods, therefore the method was validated successfully.

Representative chromatograms are included in Appendix 1.

6.3 Results

Table 3 shows the results obtained for the hectar and pollen samples.

Table 3: Analytical Results for Imidacloprid, in Soil

| Sample Code | T / C | Date of Extraction | Actual concentration of Imidacloprid | | | | | |
|------------------|-------|--------------------|--------------------------------------|----------|------|------------------|----------|------|
| | | | Wet soil [µg/kg] | | | Dry soil [µg/kg] | | |
| | | | Sample 1 | Sample 2 | Mean | Sample 1 | Sample 2 | Mean |
| E-3193388-5 T01 | T | 2009-03-13 | 38.1 | 42.9 | 40.5 | 43.0 | 48.4 | 45.7 |
| E-3193388-5 T02 | T | 2009-03-13 | 16.7 | 16.5 | 16.6 | 18.9 | 18.7 | 18.8 |
| E-3193388-5 T02K | C | 2009-03-13 | <LOD | <LOD | <LOD | <LOD | <LOD | <LOD |

Remark: T = Treated C = Control

The limit of quantitation (LOQ) of the method is 5 µg/kg for Imidacloprid.

The limit of detection (LOD) of the method is 2 µg/kg for Imidacloprid.

Appendix 5 Analytical Phase Report Soil Analysis (continued)

Bayer CropScience AG
BCS-D-HS-RA

Study No.: E 319 3388-5

7 Evaluation and Discussion

For Soil the individual recovery values for imidacloprid ranged from 84 to 94% with an overall recovery of 90% and with a relative standard deviation (RSD) of 4.7% (n = 4).

All results of the method validation were in accordance with the general requirements for residue analytical methods, therefore the method was validated successfully.

The analytical results for imidacloprid in soil are reported in Table 3 under section 6.3.

8 References

- [1] Analytical Method 00790/M001, (MR-106703) for the Determination of Residues of Imidacloprid in Soil by HPLC-MS/MS, unpublished report of Bayer CropScience AG, Report No. MR-106703, 2004-04-02.

Dit document is geen eigendom van het Ctgb en wordt beschikbaar gemaakt op grond van een wettelijke vrijgave van openbaarmaking.
Op dit document kunnen rechten van derden rusten, waaronder intellectuele eigendomsrechten en/of auteursrechten.
Voorts kan dit document onder een regeling omtrent gegevensbescherming vallen.
Publicatie, verspreiding, vermenigvuldiging, commerciële exploitatie en gebruik van dit document zijn en een inbreuk opleveren op de rechten van de rechthebbende van dit document kan dertalve verboden zijn en een inbreuk opleveren op de rechten van de rechthebbende van dit document.
This document is not the property of the Ctgb and only provided based on mandatory freedom of information requirements.
The document may be subject to rights such as intellectual property and copy rights of third parties.
Furthermore, this document may fall under a regulatory data protection regime and use of this document or its contents without the permission of the owner of this document may therefore be prohibited and violate the rights of its owner.

Appendix 5 Analytical Phase Report Soil Analysis (continued)

Bayer CropScience AG
BCS-D-HS-RA

Study No.: E 319 3388-5

Appendix 1:
Representative Chromatograms

Figure 1 : Standard Solution Imidacloprid 2.5 µg/L and Imidacloprid-d₅¹³C 2.5 µg/L in Solvent
Top: Imidacloprid,
Bottom: Internal Standard Imidacloprid-d₅¹³C

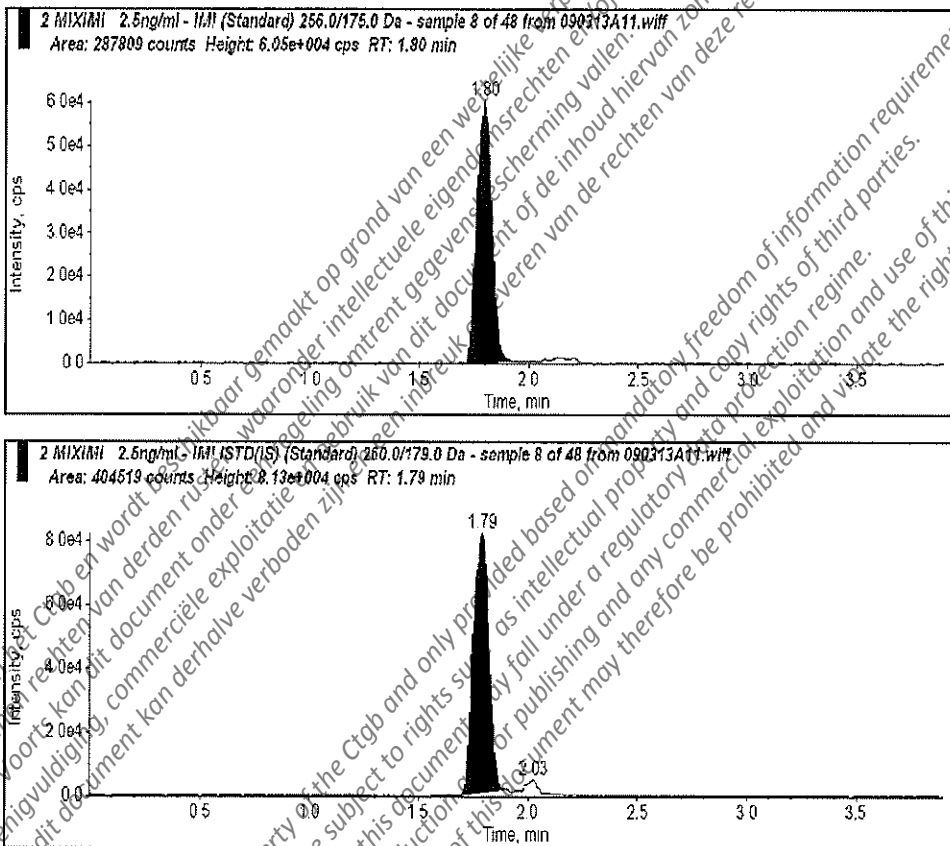

Appendix 5 Analytical Phase Report Soil Analysis (continued)

Bayer CropScience AG
BCS-D-HS-RA

Study No.: E 319 3388-5

Appendix 1: Representative Chromatograms (contd)

Figure 2 : Control Sample Soil, E-3193388-5 T02K
Top: Imidacloprid
Bottom: Internal Standard Imidacloprid-d₅¹³C

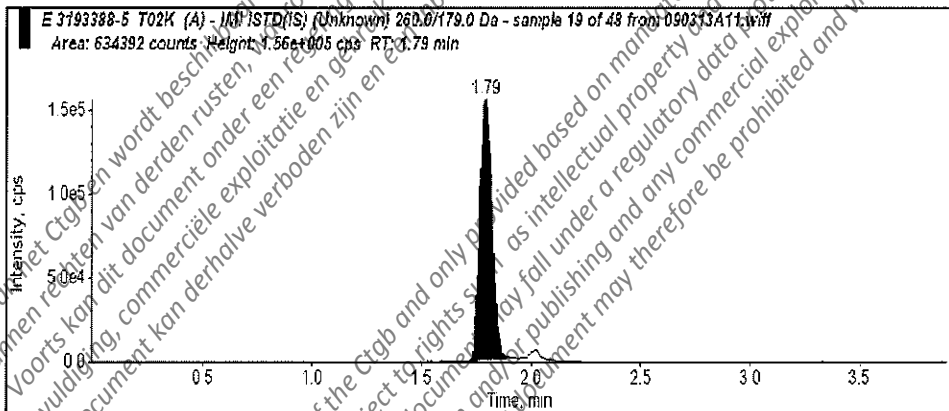
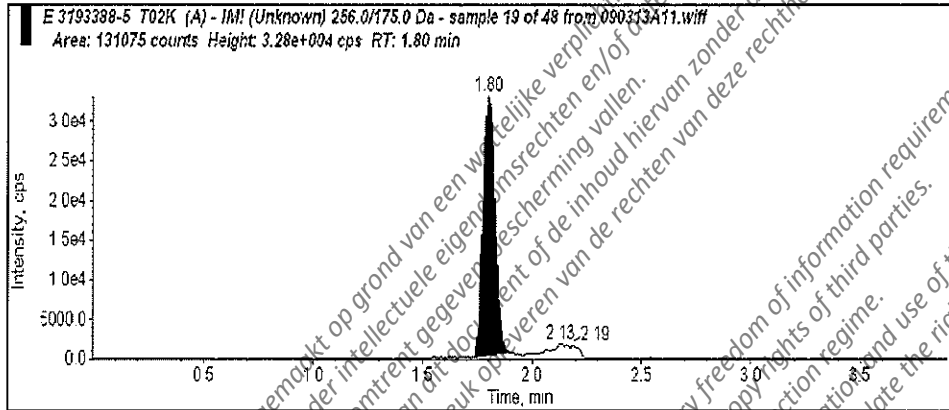

Appendix 5 Analytical Phase Report Soil Analysis (continued)

Bayer CropScience AG
BCS-D-HS-RA

Study No.: E 319 3388-5

Appendix 1:
Representative Chromatograms (cont'd)

Figure 3 : Treated Sample Soil, E-3193388-5 T01
Top: Imidacloprid,
Bottom: Internal Standard Imidacloprid-d₅¹³C

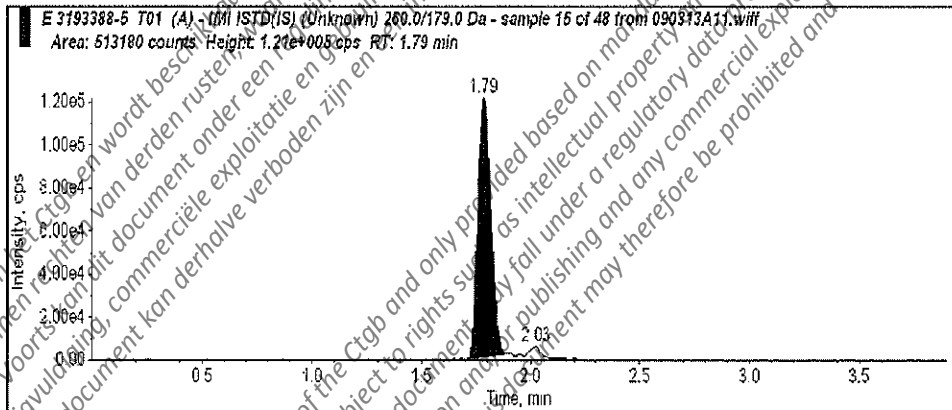
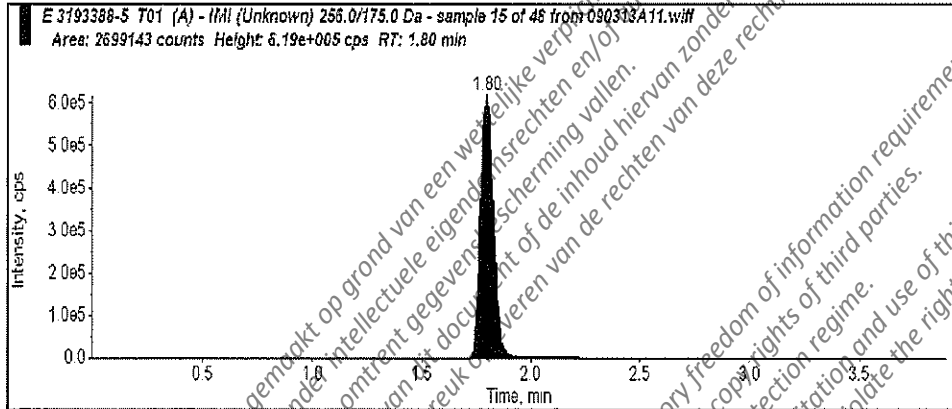

Appendix 5 Analytical Phase Report Soil Analysis (continued)

Bayer CropScience AG
BCS-D-HS-RA

Study No.: E 319 3388-5

**Appendix 1:
Representative Chromatograms (contd)**

Figure 4 : Treated Sample Soil, E-3193388-5 T02

Top: Imidacloprid,

Bottom: Internal Standard Imidacloprid-d₅¹³C

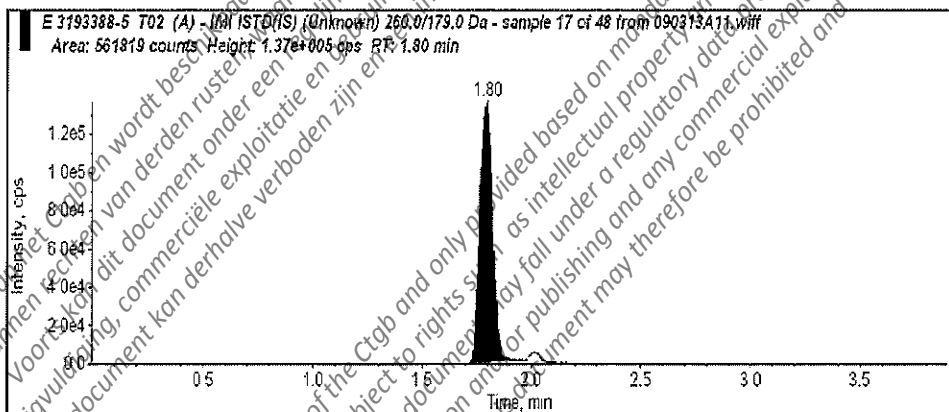
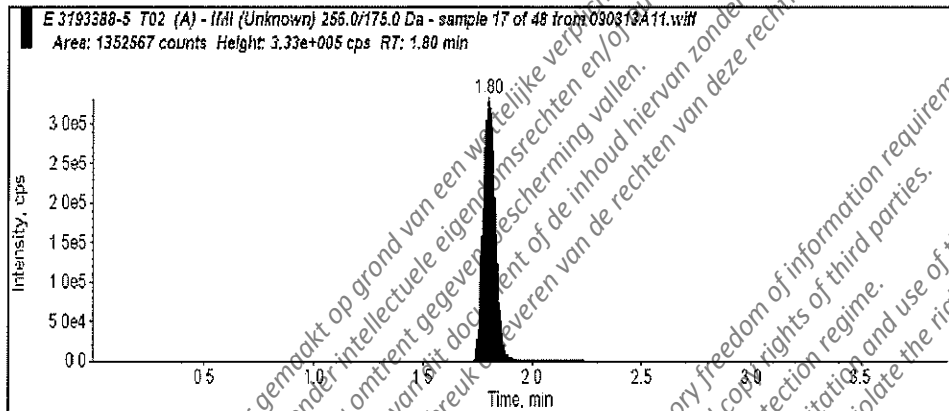

Appendix 5 Analytical Phase Report Soil Analysis (continued)

Bayer CropScience AG
BCS-D-HS-RA

Study No.: E 319 3388-5

Appendix 2: Detailed Instrument Parameters

2009-03-13 *11:56:24*

Study: E 319 3388-5

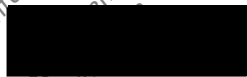

Printing Time: 2:34:00 PM

Acquisition Method

2008-12-04 DPL + MSD + Q RM

Mesa Spec 3.961 min
 Period 3.961 min
 -4094

Agilent 1200 Binary Pump (4.0 min)
 Equilibrate (0.0 min)
 Run (4.0 min)

Agilent 1200 Isoocratic Pump (4.0 min)
 Equilibrate (0.0 min)
 Run (4.0 min)

Agilent 1200 Thermostated Column Compartment
 Integrated Valve Valve
 CEC PUL Autosampler

Acquisition Method Properties

| | |
|-----------------------|-----------------------------|
| Comments: | Column: Nova HSD (Standard) |
| Synchronization Mode: | DC Sync |
| Auto-Equilibration: | Off |
| Acquisition Duration: | 4m00s |
| Number of Runs: | 743 |
| Number of Files: | 1 |
| Acquisition Module: | Acquisition Method |
| Software version: | Analyst 1.5 |

*Solvent B1 (Bin Pump): MQ-Water/ACN 1/9 +2ml formic acid/L
 *Solvent A1 (Bin Pump): MQ-Water/ACN 9/1 +2ml formic acid/L
 *Solvent Isocratic Pump: MQ-Water/ACN 8/2 +0.1ml acetic acid/L

API 4000 Serial Number: V05750410

Appendix 5 Analytical Phase Report Soil Analysis (continued)

Bayer CropScience AG
BCS-D-HS-RA

Study No.: E 319 3388-5

Appendix 2: Detailed Instrument Parameters (contd)

2009-03-13

Study: E 319 3388-5

Printing Time: 2:34:00 PM

```

Acquisition Method
2009-12-04 IM1 + ISM1 + Q RM
Mass Spec 3.901 min
Period 3.501 min
-ISM
Agilent 1200 Binary Pump (4.0 min)
Equilibrate (3.0 min)
Run (4.0 min)
Agilent 1200 Isocratic Pump (4.0 min)
Equilibrate (3.0 min)
Run (4.0 min)
Agilent 1200 ThermoLabzr Column Compartment
Integrator Valco Valve
CIC HAL Autosampler

```

*Solvent B1 (Bin Pump): MQ-Water/ACN 1/9 +2ml formic acid/L
 *Solvent A1 (Bin Pump): MQ-Water/ACN 9/1 +2ml formic acid/L
 *Solvent Isocratic Pump: MQ-Water/ACN 9/2 +0.1ml acetic acid/L

API 4000 Serial Number: V00750410

Appendix 5 Analytical Phase Report Soil Analysis (continued)

Bayer CropScience AG
BCS-D-HS-RA

Study No.: E 319 3388-5

Appendix 2:
Detailed Instrument Parameters (contd)

2009-03-13

Study: E 319 3388-5

Printing Time: 2:34:00 PM

Acquisition Information:

Acquisition Method: 2008-12-04 IM + MSD + O P2122m
 Created: Friday December 05 2008 09:11:35 AM
 Last Modified: Tuesday December 09 2008 17:08:56 AM
 Comment: Colu: 100 HPLC Standard
 Synchronization Mode: IC Exp:
 Auto-Equilibration: Off
 Acquisition Duration: 600.000 sec
 Number of Scans: 748
 Periods in File: 1
 Acquisition Module: Acquisition Module
 Software version: Analyst 4.8

Period 1:

Scans in Period: 748
 Relative Start Time: 0.00 min
 Experiments in Period: 1

Period 1 Experiment 1:

Scan Type: IM P2122
 Scheduled MW: 40
 Polarity: Positive
 Scan Mode: N/A
 Ion Source: Turbo Spray
 Resolution (Q1): Unit
 Resolution (Q3): Unit
 Immunity Thresh: 0.00 cps
 Settling Time: 0.0000 sec
 MS Pulse: 5.0000 msec
 MS: H
 Step Size: 0.02 Da

| Q1 Mass (Da) | Q3 Mass (Da) | Dwell (msec) | Power | Start | Stop | IC |
|--------------|--------------|--------------|-------|-------|-------|----------|
| 255.00 | 175.00 | 100.00 | CF | 27.00 | 29.00 | IM P2122 |
| | | | CF | 16.00 | 16.00 | |
| Q1 Mass (Da) | Q3 Mass (Da) | Dwell (msec) | Power | Start | Stop | IC |
| 256.00 | 209.00 | 100.00 | CF | 23.00 | 23.00 | IM P2122 |
| | | | CF | 14.00 | 14.00 | |
| Q1 Mass (Da) | Q3 Mass (Da) | Dwell (msec) | Power | Start | Stop | IC |
| 260.00 | 179.00 | 100.00 | CF | 20.00 | 20.00 | IM P2122 |
| | | | CF | 16.00 | 16.00 | |

Parameter Table (Period 1 Experiment 1):

Q1: 6.00
 Q3: 35.00
 SCL: 50.00
 CS2: 50.00
 IS: 500.00
 TSP: 500.00
 IIR: 0.00
 DE: 50.00
 EF: 10.00

Appl: IC Pump Method Properties

*Solvent B4 (Bin Pump): MQ-Water/ACN 1/9 +2ml formic acid/L API 4000 Serial Number: V06750410

*Solvent A1 (Bin Pump): MQ-Water/ACN 9/1 +2ml formic acid/L

*Solvent Isocratic Pump: MQ-Water/ACN 8/2 +0.1ml acetic acid/L

Appendix 5 Analytical Phase Report Soil Analysis (continued)

Bayer CropScience AG
BCS-D-HS-RA

Study No.: E 319 3388-5

Appendix 2:
Detailed Instrument Parameters (contd)

2008-03-13

Study: E 319 3388-5

Printing Time: 2:34:00 PM

Amp Model: Agilent 1200 Binary Amp
Minimum Pressure (psi): 0.0
Maximum Pressure (psi): 5001.0
Dead Volume (uL): 40.0
Maximum Flow Rate (ml/min): 100.0
Maximum Pressure Ramp (psi/sec): 290.0

Step Table:

| Step | Total Time (min) | Flow Rate (uL/min) | A (%) | B (%) |
|------|------------------|--------------------|-------|-------|
| 0 | 0.00 | 500 | 55.0 | 5.0 |
| 1 | 0.20 | 500 | 55.0 | 5.0 |
| 2 | 2.20 | 500 | 5.0 | 55.0 |
| 3 | 2.90 | 500 | 5.0 | 55.0 |
| 4 | 3.00 | 500 | 55.0 | 5.0 |
| 5 | 4.00 | 500 | 95.0 | 5.0 |

Left Compressibility: 50.0
Right Compressibility: 125.0
Left Dead Volume (uL): 40.0
Right Dead Volume (uL): 40.0
Left Stroke Volume (uL): 1.9
Right Stroke Volume (uL): 1.9
Left Solvent: B1
Right Solvent: B1

Agilent IC Pump Technical Properties
Pump Model: Agilent 1200 Isocratic Pump
Minimum Pressure (psi): 0.0
Maximum Pressure (psi): 5001.0
Compressibility: 100.0
Dead Volume (uL): 40.0
Stroke Volume (uL): 1.9
Maximum Flow Rate (ml/min): 100.0
Maximum Pressure Ramp (psi/sec): 290.0

Step Table:

| Step | Total Time (min) | Flow Rate (uL/min) | TEMP1 | TEMP2 | TEMP3 | TEMP4 |
|------|------------------|--------------------|-------|-------|-------|-------|
| 0 | 0.00 | 500 | open | open | open | open |
| 1 | 0.20 | 500 | open | open | open | open |

Agilent Oven Oven Properties
Left Temperature (°C): 60.00
Right Temperature (°C): 60.00
Temperature Tolerance +/- (°C): 1.00
Start Reposition Tolerance +/- (°C): 0.50
Time Table (sec Load)
Column Switching Valve: Installed
Position for first sample in the batch: Left
Use same position for all samples in the batch

Valve Valve: Divertor
Total Time (min) Position
1 1.3 MS
2 2.2 None

CIC P11 Autosampler Method Properties
Loop Volume1 (uL): 100
Loop Volume2 (uL): 100

- *Solvent B1 (Bin Pump): MQ-Water/ACN 1/9 +2ml formic acid/L
- *Solvent A1 (Bin Pump): MQ-Water/ACN 9/1 +2ml formic acid/L
- *Solvent Isocratic Pump: MQ-Water/ACN 0/2 +0.1ml acetic acid/L

API 4000 Serial Number: V06750410

Page 4 of 5

Appendix 5 Analytical Phase Report Soil Analysis (continued)

Bayer CropScience AG
BCS-D-HS-RA

Study No.: E 319 3388-5

Appendix 2:
Detailed Instrument Parameters (cont'd)

2009-03-13

Study: E 319 3388-5

Printing Time: 2:34:00 PM

```

Injection Volume (µl): 50.001
Method Description:
Syringe: 100ul
01 Analyst: LL-Ing
Air Volume (µl) 1
Pre Clean with Solvent 1 (l) 1
Pre Clean with Solvent 2 (l) 1
Pre Clean with Sample (l) 0
Filling Speed (µl/s) 10
Filling Strokes (l) 0
Inject to (L) 1
Injection Speed (µl/s) 20
Pre Inject Delay (ms) 500
Post Inject Delay (ms) 500
Post Clean with Solvent 1 (l) 2
Post Clean with Solvent 2 (l) 2
Valve Clean with Solvent 1 (l) 2
Valve Clean with Solvent 2 (l) 2
Replicate Count (l) 1
Analysis Time (s) 0

```

*Solvent B1 (Bin Pump): MQ-Water/ACN 1/9 +2ml formic acid/L
 *Solvent A1 (Bin Pump): MQ-Water/ACN 9/1 +2ml formic acid/L
 *Solvent Isocratic Pump: MQ-Water/ACN 9/2 +0.1ml acetic acid/L

API 4000 Serial Number: V06750440

Page 5 of 5

Dit document is geen eigendom van het Ctgb en wordt beschikbaar gemaakt op grond van een wettelijke verplichting tot openbaarmaking van de
 Op dit document kunnen rechten van derden rusten, waaronder intellectuele eigendomsrechten en/of auteursrechten.
 Voorts kan dit document onder een regeling omtrent gegevensbescherming vallen.
 Publicatie, verspreiding, vermenigvuldiging, commerciële exploitatie en gebruik van dit document op andere wijze is verboden.
 De document is not the property of the Ctgb and only provided based on mandatory freedom of information requirements.
 The document may be subject to rights such as intellectual property and copy rights of third parties.
 Consequently, any publication, distribution, reproduction and/or publishing and any commercial exploitation and use of this document or its contents
 without the permission of the owner of this document may therefore be prohibited and violate the rights of its owner.

Appendix 5 Analytical Phase Report Soil Analysis (continued)

Bayer CropScience AG
BCS-D-HS-RA

Study No.: E 319 3388-5

Appendix 3: Representative Linearity Plots

Figure 5 : Linearity Imidacloprid (Range of Concentration: 1.25 - 200 ng/mL)

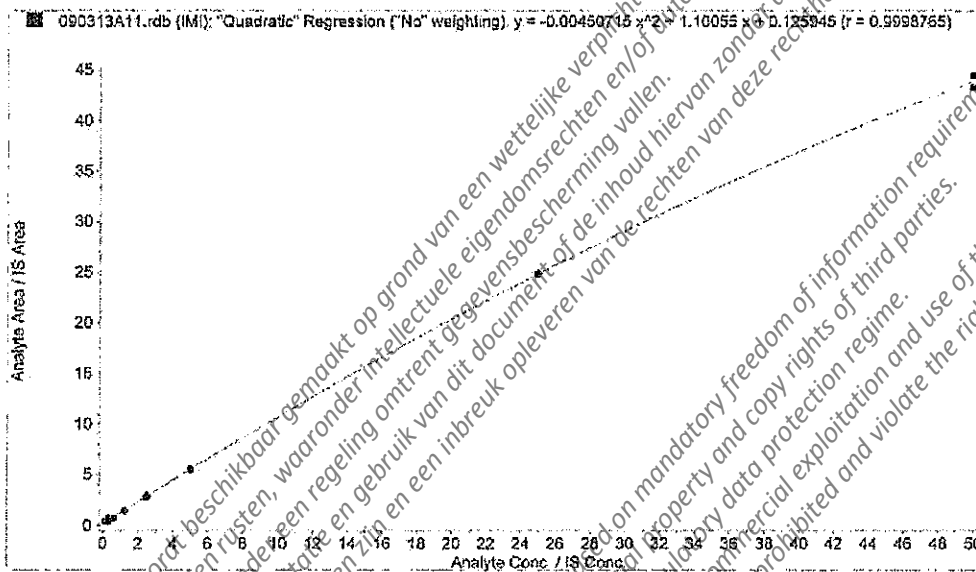

Dit document is geen eigendom van het Ctgb en wordt beschikbaar gemaakt op grond van een wettelijke verplichting tot openbaarmaking.
Op dit document kunnen rechten van derden rusten, waaronder intellectuele eigendomsrechten en/of auteursrechten.
Voorts kan dit document onder een regeling omtrent gegevensbescherming vallen.
Publicatie, verspreiding, vermenigvuldiging, commerciële exploitatie en gebruik van dit document of de inhoud hiervan zonder de toestemming van de rechthebbende van dit document kan dertalve verboden zijn en een inbreuk opleveren van de rechten van deze rechthebbende.

This document is not the property of the Ctgb and only provided based on mandatory freedom of information requirements.
The document may be subject to rights such as intellectual property and copy rights of third parties.
Furthermore, this document may fall under a regulatory data protection regime.
Consequently, any publication, distribution, reproduction and/or publishing and any commercial exploitation and use of this document or its contents without the permission of the owner of this document may therefore be prohibited and violate the rights of its owner.

Appendix 5 Analytical Phase Report Soil Analysis (continued)

Bayer CropScience AG
BCS-D-HS-RA

Study No.: E 319 3388-5

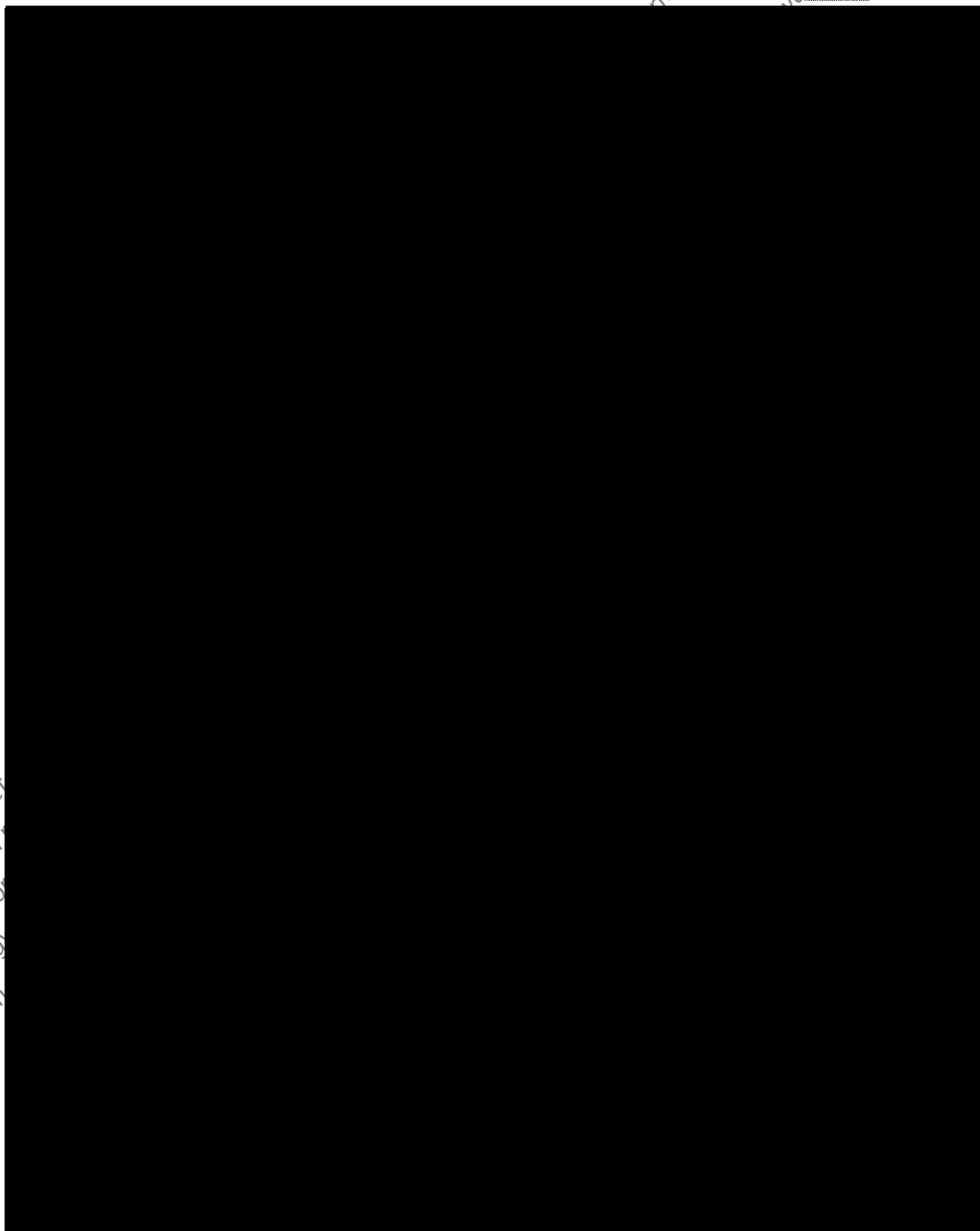

Dit document is geen eigendom van het
Op dit document kunnen
Publicatie, verspreiding, vermenig-
rechthebbende van

Th
Consequently, any pub
without t

Appendix 5 Analytical Phase Report Soil Analysis (continued)

Bayer CropScience AG
BCS-D-HS-RA

Study No.: E 319 3388-5

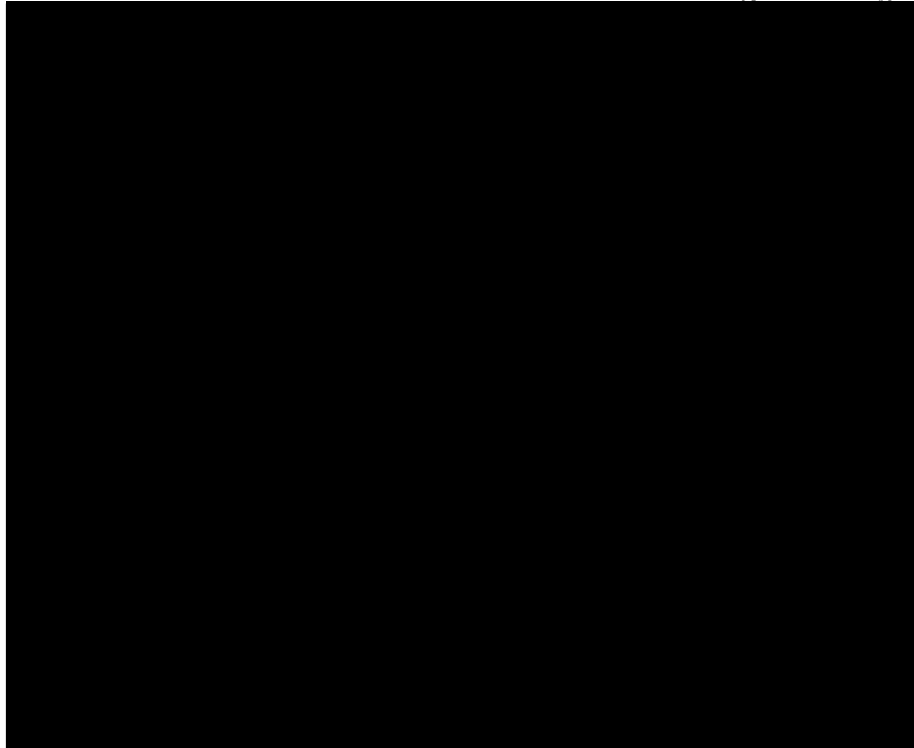

Dit document is geen eigendom van het Ctgb en wordt
Op dit document kunnen rechten van derden
Publicatie, verspreiding, vermenigvuldiging, commerciële exploitatie
rechthebbende van dit document kan derhalve verboden

This document is not the property of the Ctgb and only provided by
The document may be subject to rights such as intellectual
Furthermore, reproduction and/or publishing and any commercial use
Consequently, any publication, distribution, reproduction and/or publishing and any commercial use
without the permission of the owner of this document may therefore be prohibited

of this document or its contents
rights of its owner.

Appendix 6 Analytical Phase Report Nectar and Pollen Analysis

Bayer CropScience AG
BCS-D-HS-RA
D-40789 Monheim am Rhein

Lynx-ID: EBNTL006
Study No.: E 319 3388-5

Analytical Report

Study Title

Determination of residue levels of imidacloprid, imidacloprid-monohydroxy and imidacloprid-olefine in bee relevant matrices of winter rape in a cereal succeeding crop scenario at Bayer CropScience AG experimental farm "Laacher Hof", Germany

Purpose

According to EU directive 91/414/EEC the possible adverse effects of pesticides on wildlife have to be examined. This study aims to determine the exposure of honeybees to imidacloprid and its metabolites imidacloprid-monohydroxy and imidacloprid-olefine by potential uptake of soil residues of imidacloprid into bee-relevant matrices of winter rape plants in a succeeding crops scenario.

Data Requirement

EU-Ref: Council Directive 91/414/EEC of July 15, 1991

Authors



Report Completion Date

2010-01-11

Date: yyyy-mm-dd

Analytical Test Site

Bayer CropScience AG
Development – Human Safety – Residue Analysis
(formerly Development – Residues, Operator and Consumer Safety)
BCS-D-HS-RA
Alfred-Nobel-Str. 50
D-40789 Monheim am Rhein

Sponsor

Bayer CropScience AG
Alfred-Nobel-Str. 50
D-40789 Monheim am Rhein

Appendix 6 Analytical Phase Report Nectar and Pollen Analysis (continued)**Bayer CropScience AG
BCS-D-HS-RA****Study No.: E 319 3388-5**

Data Confidentiality Statement

This page is intentionally left blank for the purpose of submitting administrative information that is required by regulations promulgated by various countries.

*Dit document is geen eigendom van het Ctgb en wordt beschikbaar gemaakt op grond van een wettelijke verplichting tot openbaarmaking van de
Op dit document kunnen rechten van derden rusten, waaronder intellectuele eigendomsrechten en/of auteursrechten.
Voorts kan dit document onder een regeling omtrent gegevensbescherming vallen.
Publicatie, verspreiding, vermenigvuldiging, commerciële exploitatie en gebruik van dit document of de inhoud hiervan zonder de toestemming van de
rechthebbende van dit document kan dertalve verboden zijn en een inbreuk opleveren van de rechten van deze rechthebbende.*

*This document is not the property of the Ctgb and only provided based on mandatory freedom of information requirements.
The document may be subject to rights such as intellectual property and copy rights of third parties.
Furthermore, this document may fall under a regulatory data protection regime.
Consequently, any publication, distribution, reproduction and/or publishing and any commercial exploitation and use of this document or its contents
without the permission of the owner of this document may therefore be prohibited and violate the rights of its owner.*

Appendix 6 Analytical Phase Report Nectar and Pollen Analysis (continued)

Bayer CropScience AG
BCS-D-HS-RA

Study No.: E 319 3388-5

Certification of Good Laboratory Practice

Statement of Compliance

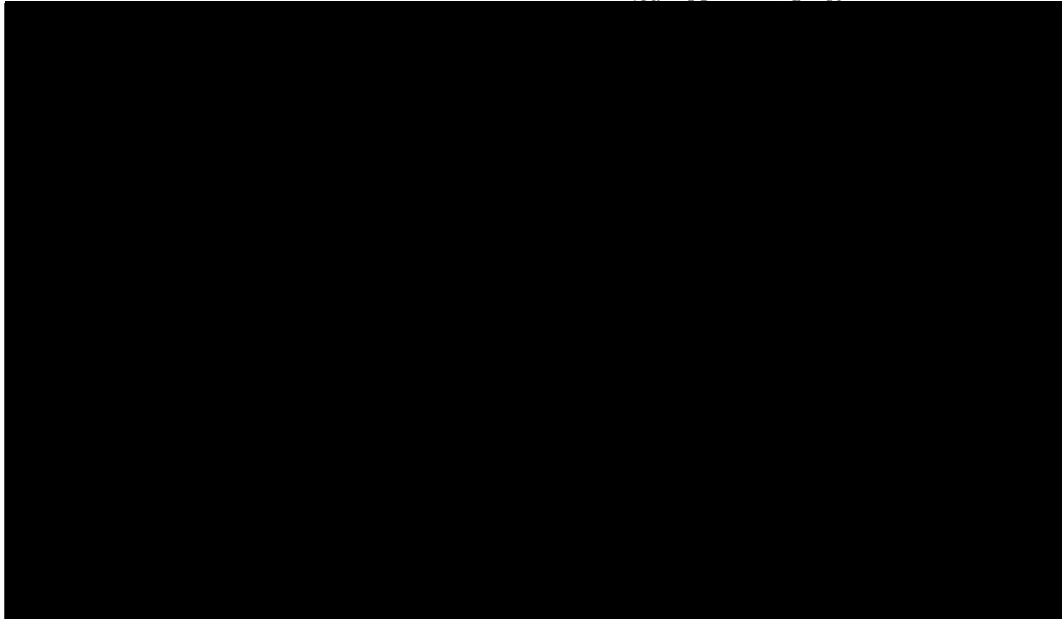

If not otherwise stated, in this report the date format yyyy-mm-dd is used.

Appendix 6 Analytical Phase Report Nectar and Pollen Analysis (continued)

Bayer CropScience AG
BCS-D-HS-RA

Study No.: E 319 3388-5

Certification of Authenticity

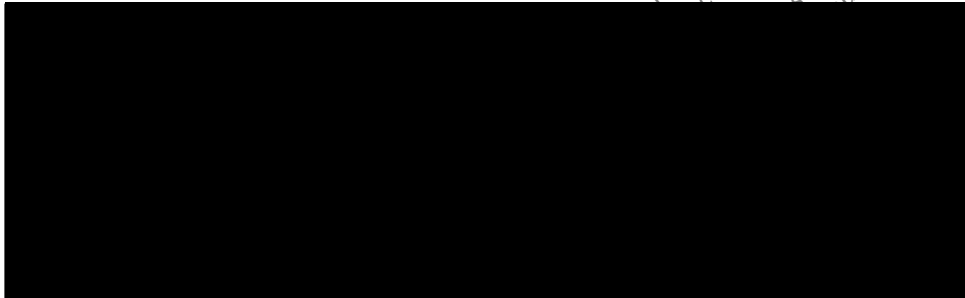

Inquiries should be directed to:

[Redacted]
Bayer CropScience AG
Alfred-Nobel-Str. 50
BCS-D-HS-RA
Building 6610
D-40789 Monheim am Rhein
[Redacted]

Appendix 6 Analytical Phase Report Nectar and Pollen Analysis (continued)

Bayer CropScience AG
BCS-D-HS-RA

Study No.: E 319 3388-5

Table of Contents

| | Page |
|--|------|
| Study Title | 1 |
| Data Confidentiality Statement | 2 |
| Certification of Good Laboratory Practice | 3 |
| Certification of Authenticity | 4 |
| 1 Summary | 6 |
| 2 Organisation and Staff | 7 |
| 2.1 Organisation of Project | 7 |
| 2.2 Responsible Personnel for Residue Analysis | 7 |
| 2.3 Responsible Personnel for the Field Part | 8 |
| 2.4 Archiving | 8 |
| 2.5 Quality Assurance Unit | 8 |
| 2.6 Schedule | 8 |
| 3 Study Objective | 8 |
| 4 Compounds | 9 |
| 4.1 Reference Items | 9 |
| 4.2 Internal Standards | 10 |
| 5 Sample Material and Sample Preparation | 11 |
| 6 Residue Analyses | 12 |
| 6.1 Analytical Method | 12 |
| 6.2 Method Validation | 13 |
| 6.3 Results | 14 |
| 7 Evaluation and Discussion | 15 |
| 8 References | 15 |
| Appendix 1: Representative Chromatograms | 16 |
| Appendix 2: Detailed Instrument Parameters | 43 |
| Appendix 3: Representative Linearity Plots | 49 |
| Appendix 4: GLP Certificate | 51 |

Appendix 6 Analytical Phase Report Nectar and Pollen Analysis (continued)

Bayer CropScience AG
BCS-D-HS-RA

Study No.: E 319 3388-5

1 Summary

The purpose of the study was to examine the exposure of honeybees to imidacloprid and its metabolites imidacloprid-hydroxy and imidacloprid-olefine by potential uptake of soil residues of imidacloprid into bee-relevant matrices of winter rape plants in a succeeding crops scenario. This analytical report describes the results of the determination of residues of imidacloprid, imidacloprid-hydroxy, and imidacloprid-olefine in nectar and pollen collected from the flowering winter rape by foraging honeybees.

The study was conducted on the field area of the Bayer CropScience experimental farm Laacher Hof, close to Monheim (Nordrhein-Westfalen, Germany). One plot was treated with Manta Plus FS 145.2 G (Fuberidazole + Imazalil + Imidacloprid + Triadimenol FS 145.2 (7.2+8+70+60) G) (spray application and incorporation into soil) and sown with Manta Plus FS 145.2 G dressed winter-wheat seeds. Winter wheat, treated with a similar formulation as used in the treatment part of the study however without imidacloprid, was sown to an additional "imidacloprid-untreated" control plot at the same field. After harvest of the winter wheat plants, in the following summer "imidacloprid"-untreated winter rape seeds were sown on the same treatment and control plots of the study. During the flowering period of the rape, bee tunnels were installed on both fields. Nectar and pollen collected by foraging honeybees were sampled. The samples were directly deep-frozen after sampling and transferred to the laboratory of [REDACTED] on 2009-06-17 where they were stored until analysis at -18°C or below in dark conditions.

Residues of imidacloprid and its metabolites NTN33893-5-hydroxy and NTN33893-olefine in/on nectar and pollen were determined according to method 00537/M002.

Imidacloprid and its metabolites were extracted from the nectar samples with water. The extract was cleaned-up by partition against dichloromethane on a Chromabond XTR™ column. The eluate was evaporated to dryness and diluted with internal standard.

For the sample material pollen, extraction occurred with a mixture of methanol/water 3/1 (v/v). After filtration an aliquot of the extract was concentrated to the aqueous remainder and partitioned against dichloromethane on a Chromabond XTR™ column. A further clean-up by column chromatography on Silica-Gel and subsequent elution with acetonitrile/water was performed. The eluate was evaporated to dryness and diluted with internal standard.

The residues were quantified by reversed phase HPLC with electrospray MS/MS-detection using internal stable labelled standards of imidacloprid and its metabolites NTN33893-5-hydroxy and NTN33893-olefine.

The limit of quantitation (LOQ) for imidacloprid and its metabolites NTN33893-5-hydroxy and NTN33893-olefine was 0.001 mg/kg corresponding to the lowest fortification level of successfully conducted recovery experiments. The limit of detection (LOD) was estimated to be at least 3 times lower (0.0003 mg/kg) than the LOQ, as could be concluded from the linearity response data of the lowest-concentration standards and from the matrix interference observed in control sample chromatograms.

For pollen the individual recovery values for imidacloprid ranged from 73 to 83% with an overall recovery of 79% and with a relative standard deviation (RSD) of 5.3% (n = 4), the individual recovery values for NTN33893-5-hydroxy ranged from 74 to 97% with an overall recovery of 89% and with a RSD of 11.7% (n = 4) and the individual recovery values for NTN33893-olefine ranged from 74 to 105% with an overall recovery of 89% and with a RSD of 16.7% (n = 4).

Appendix 6 Analytical Phase Report Nectar and Pollen Analysis (continued)

Bayer CropScience AG
BCS-D-HS-RA

Study No.: E 319 3388-5

1 Summary (contd)

For nectar the individual recovery values for imidacloprid ranged from 86 to 98% with an overall recovery of 92% and with a RSD of 6.5% (n = 3), the individual recovery values for NTN33893-5-hydroxy ranged from 71 to 77% with an overall recovery of 74% and with a RSD of 4.1% (n = 3) and the individual recovery values for NTN33893-olefine ranged from 82 to 100% with an overall recovery of 93% and with a RSD of 10.2% (n = 3).

All results of the method validation were in accordance with the general requirements for residue analytical methods, therefore the method was validated successfully.

The analytical results for imidacloprid, imidacloprid-olefine and imidacloprid-mono-hydroxy in nectar and pollen are reported in Table 5 under section 6.3.

2 Organisation and Staff

2.1 Organisation of Project

Sponsor

Bayer CropScience AG
Alfred-Nobel-Str. 50
D-40789 Monheim am Rhein

Study Director

██████████
Bayer CropScience AG
BCS-D-ENSA-ETX (since 2009, Feb 1)
Alfred-Nobel-Str. 50
D-40789 Monheim am Rhein

Analytical Test Site

Bayer CropScience AG
BCS-D-HS-RA (since 2009, Feb 1)
Alfred-Nobel-Str. 50
D-40789 Monheim am Rhein

Test Facility

BCS-D-ENSA-ETX (since 2009, Feb 1)
Alfred-Nobel-Str. 50
D-40789 Monheim am Rhein

2.2 Responsible Personnel for Residue Analysis

Head of Analytical Test Site

██████████
Bayer CropScience AG
BCS-D-HS-RA
Alfred-Nobel-Str. 50
D-40789 Monheim am Rhein

PI Analysis and Head of Laboratory

██████████
Bayer CropScience AG
BCS-D-HS-RA
D-40789 Monheim am Rhein

Technician

██████████
Bayer CropScience AG
BCS-D-HS-RA
D-40789 Monheim am Rhein

Appendix 6 Analytical Phase Report Nectar and Pollen Analysis (continued)

Bayer CropScience AG
BCS-D-HS-RA

Study No.: E 319 3388-5

2.3 Responsible Personnel for the Field Part

Representative Sponsor of the Field Part Bayer CropScience AG
BCS-D-EnSa-ETX
Alfred-Nobel-Str. 50
D-40789 Monheim am Rhein

2.4 Archiving

All raw data pertaining to the analytical phase of this study and the final report of the analytical phase are stored in the central GLP archive of Bayer CropScience AG, Alfred-Nobel-Str. 50, D-40789 Monheim am Rhein for as long as required by GLP principles.

Reserve samples of the reference items are stored in the archives of Bayer CropScience AG, Product Technology-Analytics Frankfurt, Industriepark Höchst, D-65926 Frankfurt, and of Bayer CropScience AG, Research-Product Technology, Isotope Chemistry, Aprather Weg 18a, D-42096 Wuppertal. The test and reference items are stored as long as their quality still guarantees an evaluation.

2.5 Quality Assurance Unit

Bayer CropScience AG
BCS-D-SPQ-GLP/QA
Agricultural Centre Monheim
Alfred-Nobel-Str. 50
D-40789 Monheim am Rhein

2.6 Schedule

| | |
|--|------------|
| Approval of Study by the Study Director | 2007-09-18 |
| Start of Analytical Phase (First extraction) | 2009-08-10 |
| End of Analytical Phase (Last printout of a chromatogram) | 2009-08-25 |

3 Study Objective

The purpose of the study was to examine the exposure of honeybees to imidacloprid and its metabolites imidacloprid-hydroxy and imidacloprid-olefine by potential uptake of soil residues of imidacloprid into bee-relevant matrices of winter rape plants in a succeeding crops scenario. This analytical report describes the results of the determination of residues of imidacloprid, imidacloprid-hydroxy, and imidacloprid-olefine in nectar and pollen collected from the flowering winter rape by foraging honeybees.

Appendix 6 Analytical Phase Report Nectar and Pollen Analysis (continued)

Bayer CropScience AG
BCS-D-HS-RA

Study No.: E 319 3388-5

4 Compounds

4.1 Reference Items

Name of the Substance **Imidacloprid**
 Chemical Name 1-(6-chloro-3-pyridylmethyl)-N-nitroimidazolidin-2-ylideneamine
 Empirical Formula $C_9H_{10}ClN_5O_2$
 Mol ID 84

Structural Formula

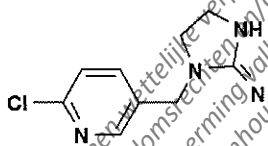

Molar Mass 255.69 g/mol
 Analytical Certificate No. AZ 15283, dated 2008-10-07
 Batch No. EDE0027068
 Purity 98.8%
 Expiration Date September 2011
 Storage Conditions $+5^{\circ}C \pm 5^{\circ}C$

Name of the Substance **Imidacloprid-mono-hydroxy (NTN33893-5-Hydroxy)**
 Chemical Name (E)-3-(6-chloro-3-pyridylmethyl)-2-(nitroimino)imidazolidin-4-ol
 Empirical Formula $C_9H_{10}ClN_5O_3$

Structural Formula

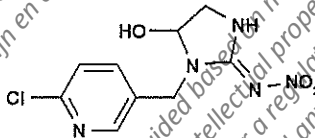

Molar Mass 271.67 g/mol
 Analytical Certificate No. AZ 15434, dated 2008-11-07
 Batch No. KTS10020-5-4
 Expiration Date November 2013
 Storage Conditions $+5^{\circ}C \pm 5^{\circ}C$

Name of the Substance **Imidacloprid-olefine (NTN33893-Olefine)**
 Chemical Name 1-(6-chloro-3-pyridylmethyl)-N-nitro-1,3-dihydro-2H-imidazol-2-ylideneamine
 Empirical Formula $C_9H_8ClN_5O_2$

Structural Formula

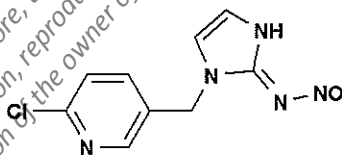

Molar Mass 253.65 g/mol
 Analytical Certificate No. AZ 15445, dated 2008-11-11
 Batch No. M24198
 Expiration Date October 2013
 Storage Conditions $+5^{\circ}C \pm 5^{\circ}C$

Appendix 6 Analytical Phase Report Nectar and Pollen Analysis (continued)

Bayer CropScience AG
BCS-D-HS-RA

Study No.: E 319 3388-5

4.2 Internal Standards

Name of the Substance
Chemical Name
Empirical Formula

Imidacloprid-d₅¹³C
[pyridine-d₃, pyridinylmethyl-d₂, ¹³C]
¹³C₈H₅d₅ClN₅O₂

Structural Formula

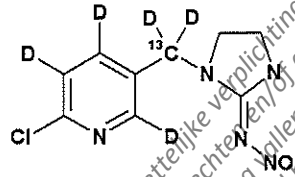

Molar Mass
Analytical Certificate No.
Batch No.
Storage Conditions

258.3 g/mol
BECH 1272-1-1 from 2008-09-02
BECH 1272-1-1
-20°C ± 5°C

Name of the Substance
Chemical Name
Empirical Formula

NTN33893-5-Hydroxy-d₂¹³C₃
[pyridinylmethyl-d₂, imidazolidinol-¹³C₃]
¹³C₃C₆H₈d₂ClN₅O₃

Structural Formula

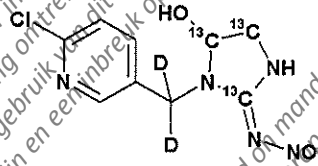

Molar Mass
Analytical Certificate No.
Batch No.
Storage Conditions

276.7 g/mol
BECH 1273-1-4 from 2006-02-14
BECH 1273-1-4
-20°C ± 5°C

Name of the Substance
Chemical Name
Empirical Formula

NTN33893-Olefine-d₂¹³C₃
[pyridinylmethyl-d₂, dihydroimidazole-¹³C₃]
¹³C₃C₆H₆d₂ClN₅O₂

Structural Formula

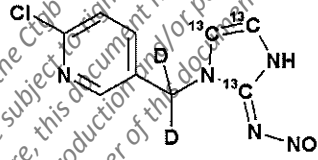

Molar Mass
Analytical Certificate No.
Batch No.
Storage Conditions

258.6 g/mol
BECH 1274-1-2 from 2006-02-14
BECH 1274-1-2
-20°C ± 5°C

Appendix 6 Analytical Phase Report Nectar and Pollen Analysis (continued)

Bayer CropScience AG
BCS-D-HS-RA

Study No.: E 319 3388-5

5 Sample Material and Sample Preparation

The study was conducted on the field area of the Bayer CropScience experimental farm Laacher Hof, close to Monheim (Nordrhein-Westfalen, Germany). One plot was treated with Manta Plus FS 145.2 G (Fuberidazole + Imazalil + Imidacloprid + Triadimenol FS 145.2 (7.2+8+70+60) G) (spray application and incorporation into soil) and sown with Manta Plus FS 145.2 G dressed winter-wheat seeds. Winter wheat, treated with a similar formulation as used in the treatment part of the study however without imidacloprid, was sown to an additional "imidacloprid-untreated" control plot at the same field. After harvest of the winter wheat plants, in the following summer "imidacloprid"-untreated winter rape seeds were sown on the same treatment and control plots of the study. During the flowering period of the rape, bee tunnels were installed on both fields. Nectar and pollen collected by foraging honeybees were sampled. The samples were directly deep-frozen after sampling and transferred to the laboratory of [REDACTED] on 2009-06-17 where they were stored until analysis at -18°C or below in dark conditions. An overview of the samples generated is shown in Table 1.

Table 1: Summary of Field Samples

| Sample Number | Sample Name | Sample Material | Treated/Control Plot (T/C) | Sample Weight (g) |
|---------------|-------------|-----------------|----------------------------|-------------------|
| 001 | Pollen C1 | Pollen | C | 0.5798 |
| 003 | Pollen C3 | | C | 0.4224 |
| 005 | Pollen C5 | | C | 0.1435 |
| 002 | Pollen T2 | | T | 0.7502 |
| 004 | Pollen T4 | | T | 0.9099 |
| 006 | Pollen T6 | | T | 0.0519 |
| 001 | Nectar C1 | Nectar | C | 1.4104 |
| 003 | Nectar C3 | | C | 2.0109 |
| 005 | Nectar C5 | | C | 2.1196 |
| 002 | Nectar T2 | | T | 1.4094 |
| 004 | Nectar T4 | | T | 1.5539 |
| 006 | Nectar T6 | | T | 1.7904 |

Appendix 6 Analytical Phase Report Nectar and Pollen Analysis (continued)

Bayer CropScience AG
BCS-D-HS-RA

Study No.: E 319 3388-5

6 Residue Analyses

6.1 Analytical Method

| | |
|---------------------|--------------------------------|
| Method No. | 00537 |
| Author | [REDACTED] |
| Citation | MR-551/98, dated on 2001-12-31 |
| Modification | M002 |
| Author | [REDACTED] |
| Citation | MR-06/144, dated on 2006-11-02 |

Residues of imidacloprid and its metabolites NTN33893-5-hydroxy and NTN33893-olefine in/on nectar and pollen were determined according to method 00537/M002.

Imidacloprid and its metabolites were extracted from the nectar samples with water. The extract was cleaned-up by partition against dichloromethane on a Chromabond XTR™ column. The eluate was evaporated to dryness and diluted with internal standard.

For the sample material pollen, extraction occurred with a mixture of methanol/water 3/1 (v/v). After filtration an aliquot of the extract was concentrated to the aqueous remainder and partitioned against dichloromethane on a Chromabond XTR™ column. A further clean-up by column chromatography on Silica-Gel and subsequent elution with acetonitrile/water was performed. The eluate was evaporated to dryness and diluted with internal standard.

The residues were quantified by reversed phase HPLC with electrospray MS/MS-detection using internal stable labelled standards of imidacloprid and its metabolites NTN33893-5-hydroxy and NTN33893-olefine.

Detailed information of the HPLC and MS/MS conditions are given in Appendix 2.

The limit of quantitation (LOQ) for imidacloprid and its metabolites NTN33893-5-hydroxy and NTN33893-olefine was 0.001 mg/kg corresponding to the lowest fortification level of successfully conducted recovery experiments. The limit of detection (LOD) was estimated to be at least 3 times lower (0.0003 mg/kg) than the LOQ, as could be concluded from the linearity response data of the lowest concentration standards and from the matrix interference observed in control sample chromatograms. Representative linearity plots are given in Appendix 3.

Data on method validation are given in Chapter 6.2.

Appendix 6 Analytical Phase Report Nectar and Pollen Analysis (continued)

Bayer CropScience AG
BCS-D-HS-RA

Study No.: E 319 3388-5

6.2 Method Validation

The analytical method was validated by running concurrent recoveries at the LOQ and higher residues levels. Therefore control samples were spiked with a mixture of imidacloprid and its metabolites NTN33893-5-hydroxy and NTN33893-olefine. Fortification levels and recovery data are given in Table 2 to Table 4.

Table 2: Recovery Data for Imidacloprid in/on Pollen and Nectar.
FL: Fortification Level, RSD: Relative Standard Deviation, LOQ: Practical Limit of Quantitation.

| Sample Material | Fortification Level [mg/kg] | Recoveries - Single Values [%] | | | Mean [%] | RSD [%] |
|-----------------|---------------------------------|--------------------------------|----|----|-----------|------------|
| | | | | | | |
| Pollen | 0.001 | 80 | 73 | 83 | 79 | 6.5 |
| | 0.01 | 79 | | | -- | -- |
| | Overall Mean and RSD [%] | | | | 78 | 5.3 |
| Nectar | 0.001 | 93 | 86 | 98 | 92 | 6.5 |
| | Overall Mean and RSD [%] | | | | 92 | 6.5 |

Note: Fortified, determined and calculated as imidacloprid.

Table 3: Recovery Data for NTN33893-5-hydroxy in/on Pollen and Nectar.
FL: Fortification Level, RSD: Relative Standard Deviation, LOQ: Practical Limit of Quantitation.

| Sample Material | Fortification Level [mg/kg] | Recoveries - Single Values [%] | | | Mean [%] | RSD [%] |
|-----------------|---------------------------------|--------------------------------|----|----|-----------|-------------|
| | | | | | | |
| Pollen | 0.001 | 95 | 97 | 74 | 99 | 5.9 |
| | 0.01 | 91 | | | -- | -- |
| | Overall Mean and RSD [%] | | | | 89 | 11.7 |
| Nectar | 0.001 | 77 | 71 | 74 | 74 | 4.1 |
| | Overall Mean and RSD [%] | | | | 74 | 4.1 |

Note: Fortified, determined and calculated as NTN33893-5-hydroxy.

Table 4: Recovery Data for NTN33893-olefine in/on Pollen and Nectar.
FL: Fortification Level, RSD: Relative Standard Deviation, LOQ: Practical Limit of Quantitation.

| Sample Material | Fortification Level [mg/kg] | Recoveries - Single Values [%] | | | Mean [%] | RSD [%] |
|-----------------|---------------------------------|--------------------------------|-----|----|-----------|-------------|
| | | | | | | |
| Pollen | 0.001 | 98 | 105 | 79 | 94 | 14.3 |
| | 0.01 | 74 | | | -- | -- |
| | Overall Mean and RSD [%] | | | | 89 | 16.7 |
| Nectar | 0.001 | 100 | 96 | 82 | 93 | 10.2 |
| | Overall Mean and RSD [%] | | | | 93 | 10.2 |

Note: Fortified, determined and calculated as NTN33893-olefine.

Appendix 6 Analytical Phase Report Nectar and Pollen Analysis (continued)

Bayer CropScience AG
BCS-D-HS-RA

Study No.: E 319 3388-5

6.2 Method Validation (contd)

For pollen the individual recovery values for imidacloprid ranged from 73 to 83% with an overall recovery of 79% and with a relative standard deviation (RSD) of 5.3% (n = 4), the individual recovery values for NTN33893-5-hydroxy ranged from 74 to 97% with an overall recovery of 89% and with a RSD of 11.7% (n = 4) and the individual recovery values for NTN33893-olefine ranged from 74 to 105% with an overall recovery of 89% and with a RSD of 16.7% (n = 4).

For nectar the individual recovery values for imidacloprid ranged from 86 to 98% with an overall recovery of 92% and with a RSD of 6.5% (n = 3), the individual recovery values for NTN33893-5-hydroxy ranged from 71 to 77% with an overall recovery of 74% and with a RSD of 4.1% (n = 3) and the individual recovery values for NTN33893-olefine ranged from 82 to 100% with an overall recovery of 93% and with a RSD of 10.2% (n = 3).

All results of the method validation were in accordance with the general requirements for residue analytical methods, therefore the method was validated successfully.

Representative chromatograms are included in Appendix 1.

6.3 Results

Table 5 shows the results obtained for the nectar and pollen samples.

Table 5: Analytical Results for Imidacloprid, NTN33893-5-hydroxy and NTN33893-olefine in Nectar and Pollen (LOQ = 0.001 mg/kg, LOD = 0.0003 mg/kg)

| Sample Number | Sample Name | Sample Material | Treated / Control plot [T/C] | Residue [mg/kg] | | |
|---------------|-------------|-----------------|------------------------------|-----------------|--------------------|------------------|
| | | | | Imidacloprid | NTN33893-5-hydroxy | NTN33893-olefine |
| 001 | Pollen C1 | Pollen | C | < LOD | < LOD | < LOD |
| 003 | Pollen C3 | | C | < LOD | < LOD | < LOD |
| 005 | Pollen C5 | | C | < LOD | < LOD | < LOD |
| 002 | Pollen T2 | | T | 0.002 | < LOD | < LOD |
| 004 | Pollen T4 | | T | 0.002 | < LOD | < LOD |
| 006 | Pollen T6 | | T | 0.002 | < LOD | < LOD |
| 001 | Nectar C1 | Nectar | C | < LOD | < LOD | < LOD |
| 003 | Nectar C3 | | C | < LOD | < LOD | < LOD |
| 005 | Nectar C5 | | C | < LOD | < LOD | < LOD |
| 002 | Nectar T2 | | T | < LOD | < LOD | < LOD |
| 004 | Nectar T4 | | T | < LOD | < LOD | < LOD |
| 006 | Nectar T6 | | T | < LOD | < LOD | < LOD |

Appendix 6 Analytical Phase Report Nectar and Pollen Analysis (continued)

Bayer CropScience AG
BCS-D-HS-RA

Study No.: E 319 3388-5

7 Evaluation and Discussion

For pollen the individual recovery values for imidacloprid ranged from 73 to 83% with an overall recovery of 79% and with a relative standard deviation (RSD) of 5.3% (n = 4), the individual recovery values for NTN33893-5-hydroxy ranged from 74 to 97% with an overall recovery of 89% and with a RSD of 11.7% (n = 4) and the individual recovery values for NTN33893-olefine ranged from 74 to 105% with an overall recovery of 89% and with a RSD of 16.7% (n = 4).

For nectar the individual recovery values for imidacloprid ranged from 86 to 98% with an overall recovery of 92% and with a RSD of 6.5% (n = 3), the individual recovery values for NTN33893-5-hydroxy ranged from 71 to 77% with an overall recovery of 74% and with a RSD of 4.1% (n = 3) and the individual recovery values for NTN33893-olefine ranged from 82 to 100% with an overall recovery of 93% and with a RSD of 10.2% (n = 3).

All results of the method validation were in accordance with the general requirements for residue analytical methods, therefore the method was validated successfully.

The analytical results for imidacloprid, imidacloprid-olefine and imidacloprid-mono-hydroxy in nectar and pollen are reported in Table 5 under section 6.3.

8 References

- [1] Residue Analytical Method for the Determination of Residues of Imidacloprid, Hydroxy-Metabolite and Olefine-Metabolite in Nectar, Honey, Rape Flower, Rape Pollen and Bee Samples by HPLC with Electrospray MS/MS-detection; Method No.: 00537; Report No MR-551/98; Author: [REDACTED] Study Completion Date: 2001-12-31.
- [2] Modification M002 of the Analytical Method 00537 for the Determination of Residues of Imidacloprid, Hydroxy-Metabolite and Olefine-Metabolite in Nectar/Honey, Flowers/Blossoms, Pollen, Leaves and Insect Samples by HPLC with Electrospray MS/MS-detection; Method No.: 00537/M002; Report No MR-06/144; Author: [REDACTED] Study Completion Date: 2006-11-02.

Appendix 6 Analytical Phase Report Nectar and Pollen Analysis (continued)

Bayer CropScience AG
BCS-D-HS-RA

Study No.: E 319 3388-5

Appendix 1: Representative Chromatograms

Figure 1 : Standard Solution Imidacloprid 0.001 mg/L and Imidacloprid-d₅ 0.001 mg/L in Solvent
Top: Imidacloprid, 1st MRM
Middle: Imidacloprid, 2nd MRM
Bottom: Internal Standard Imidacloprid-d₅¹³C

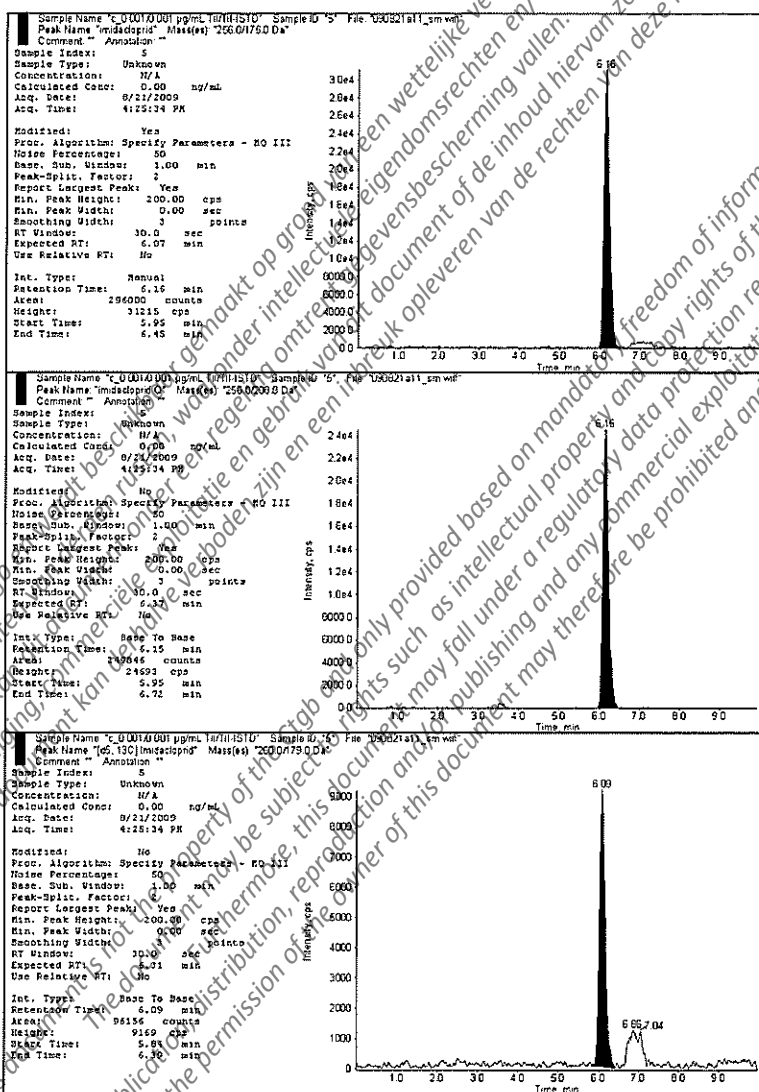

Appendix 6 Analytical Phase Report Nectar and Pollen Analysis (continued)

Bayer CropScience AG
BCS-D-HS-RA

Study No.: E 319 3388-5

Appendix 1: Representative Chromatograms (contd)

Figure 2 : Control Sample Nectar
Top: Imidacloprid, 1st MRM
Middle: Imidacloprid, 2nd MRM
Bottom: Internal Standard Imidacloprid-d₅ ¹³C

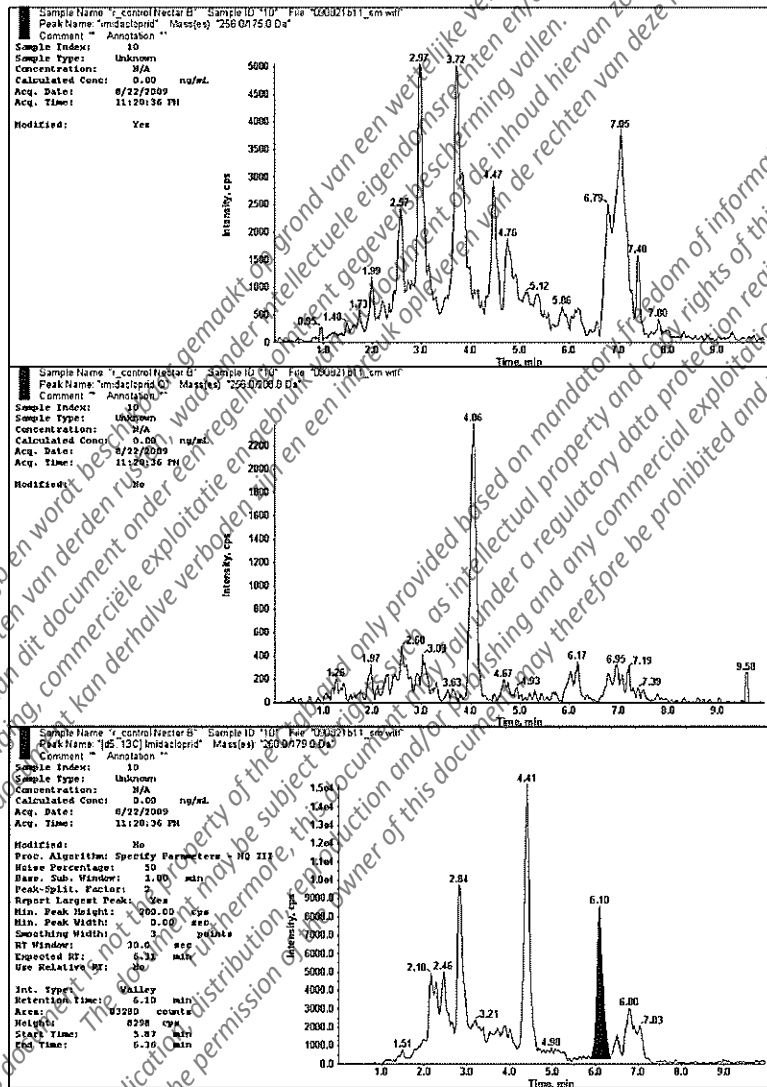

Appendix 6 Analytical Phase Report Nectar and Pollen Analysis (continued)

Bayer CropScience AG
BCS-D-HS-RA

Study No.: E 319 3388-5

Appendix 1:
Representative Chromatograms (contd)

Figure 3 : Recovery Sample 0.001 mg/kg Imidacloprid in Nectar
Top: Imidacloprid, 1st MRM
Middle: Imidacloprid, 2nd MRM
Bottom: Internal Standard Imidacloprid-d₅¹³C

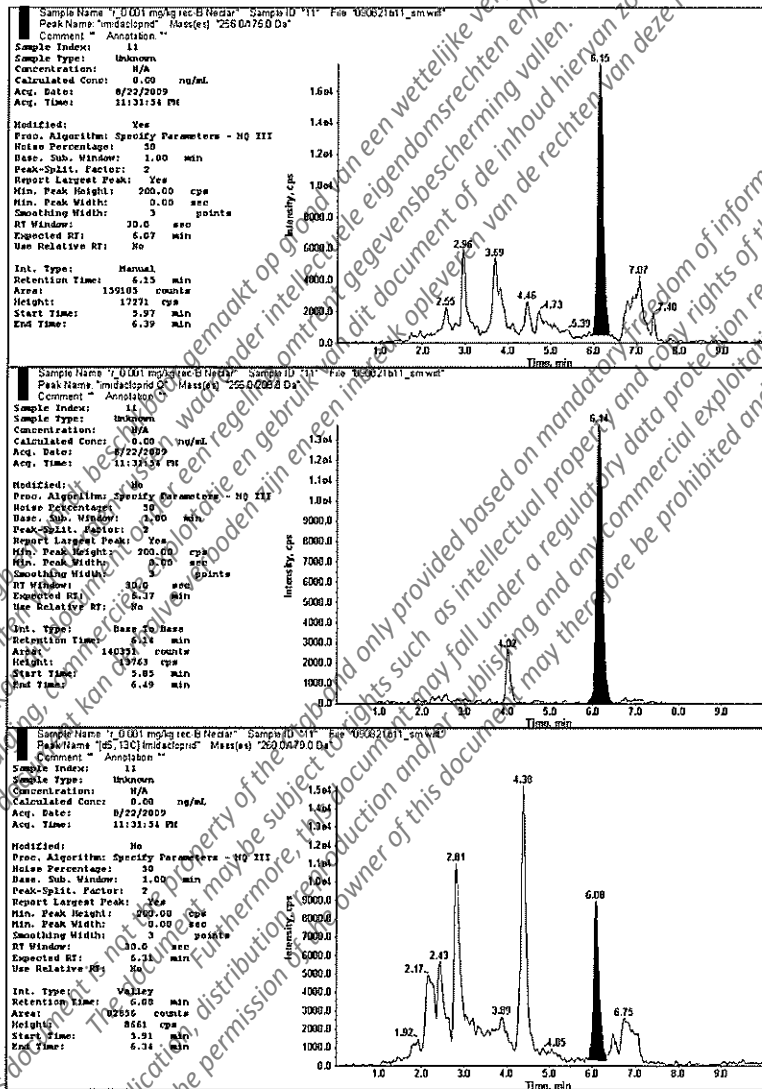

Appendix 6 Analytical Phase Report Nectar and Pollen Analysis (continued)

Bayer CropScience AG
BCS-D-HS-RA

Study No.: E 319 3388-5

Appendix 1: Representative Chromatograms (contd)

Figure 4 : Control ("Imidacloprid-untreated") Sample Nectar C3
Top: Imidacloprid, 1st MRM
Middle: Imidacloprid, 2nd MRM
Bottom: Internal Standard Imidacloprid-d₅¹³C

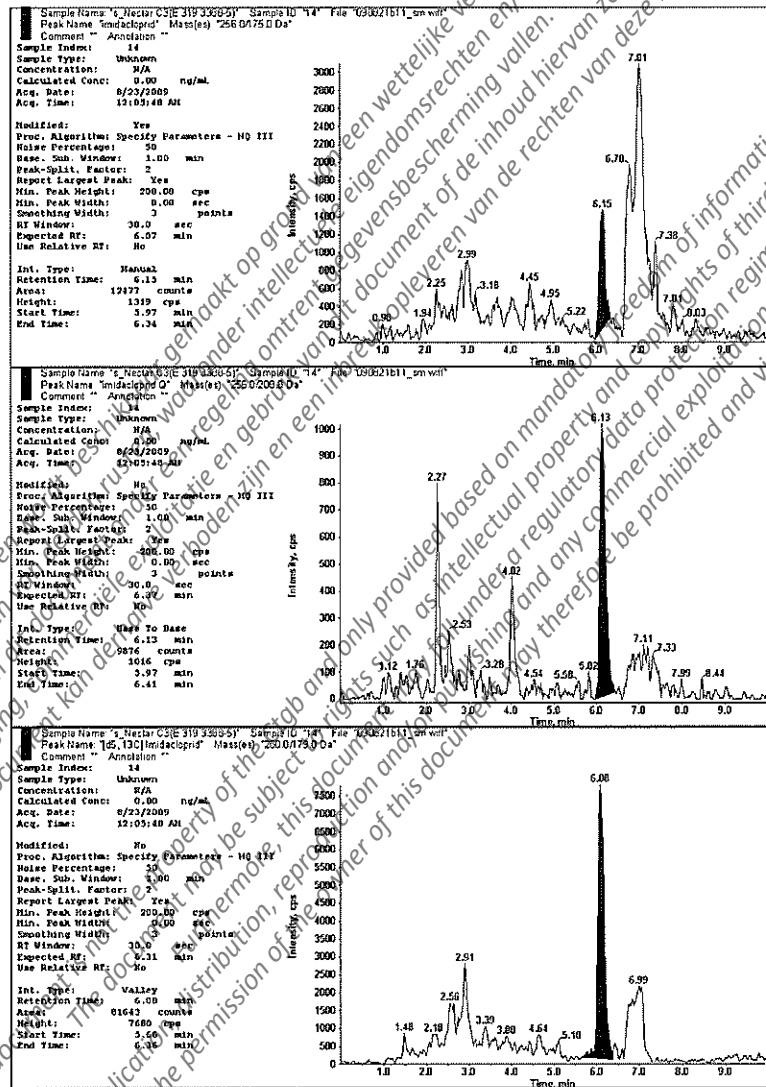

Appendix 6 Analytical Phase Report Nectar and Pollen Analysis (continued)

Bayer CropScience AG
BCS-D-HS-RA

Study No.: E 319 3388-5

Appendix 1: Representative Chromatograms (contd)

Figure 5 : Treated Sample Nectar T4

Top: Imidacloprid, 1st MRM
Middle: Imidacloprid, 2nd MRM
Bottom: Internal Standard Imidacloprid-d₅¹³C

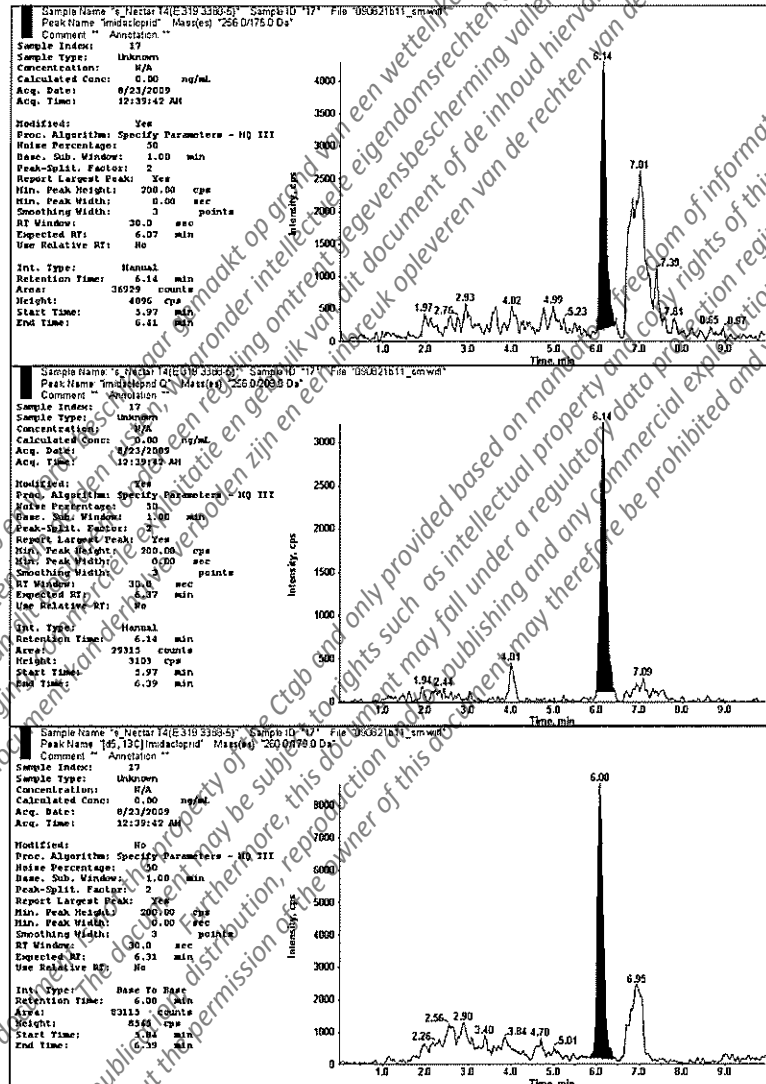

Appendix 6 Analytical Phase Report Nectar and Pollen Analysis (continued)

Bayer CropScience AG
BCS-D-HS-RA

Study No.: E 319 3388-5

Appendix 1: Representative Chromatograms (contd)

Figure 6 : Control Sample Pollen

Top: Imidacloprid, 1st MRM

Middle: Imidacloprid, 2nd MRM

Bottom: Internal Standard Imidacloprid-d₅¹³

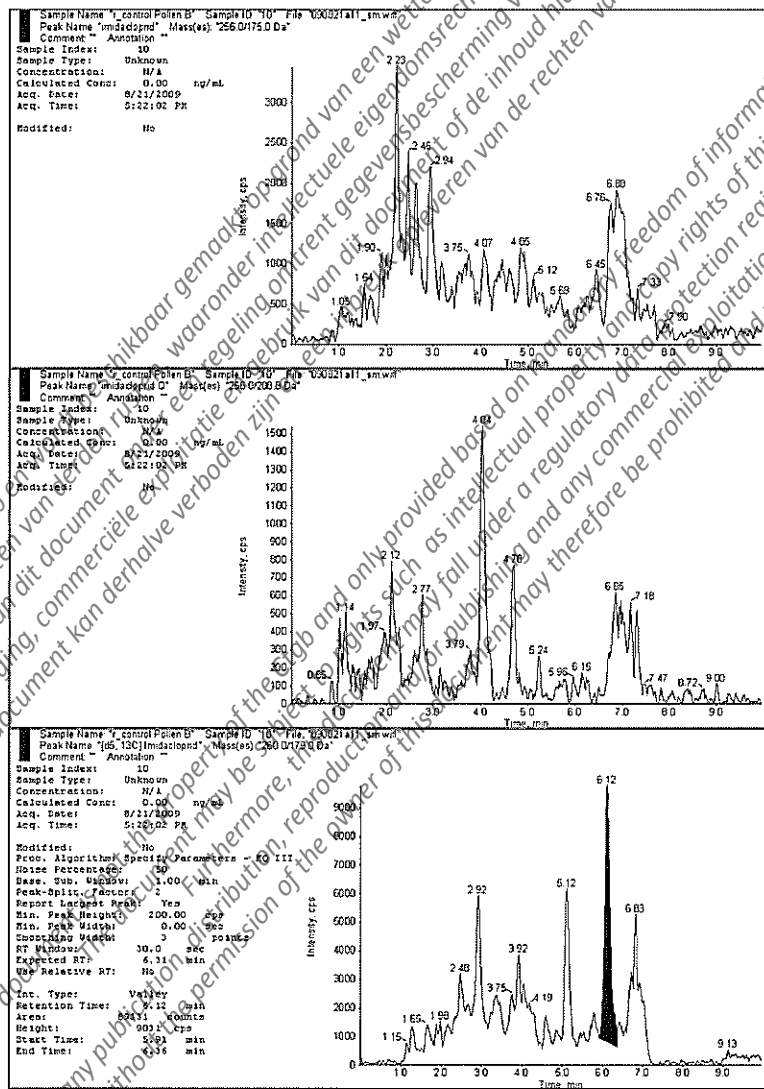

Appendix 6 Analytical Phase Report Nectar and Pollen Analysis (continued)

Bayer CropScience AG
BCS-D-HS-RA

Study No.: E 319 3388-5

Appendix 1:
Representative Chromatograms (contd)

Figure 7 : Recovery Sample 0.001 mg/kg Imidacloprid in Pollen
Top: Imidacloprid, 1st MRM
Middle: Imidacloprid, 2nd MRM
Bottom: Internal Standard Imidacloprid-d₅¹³C

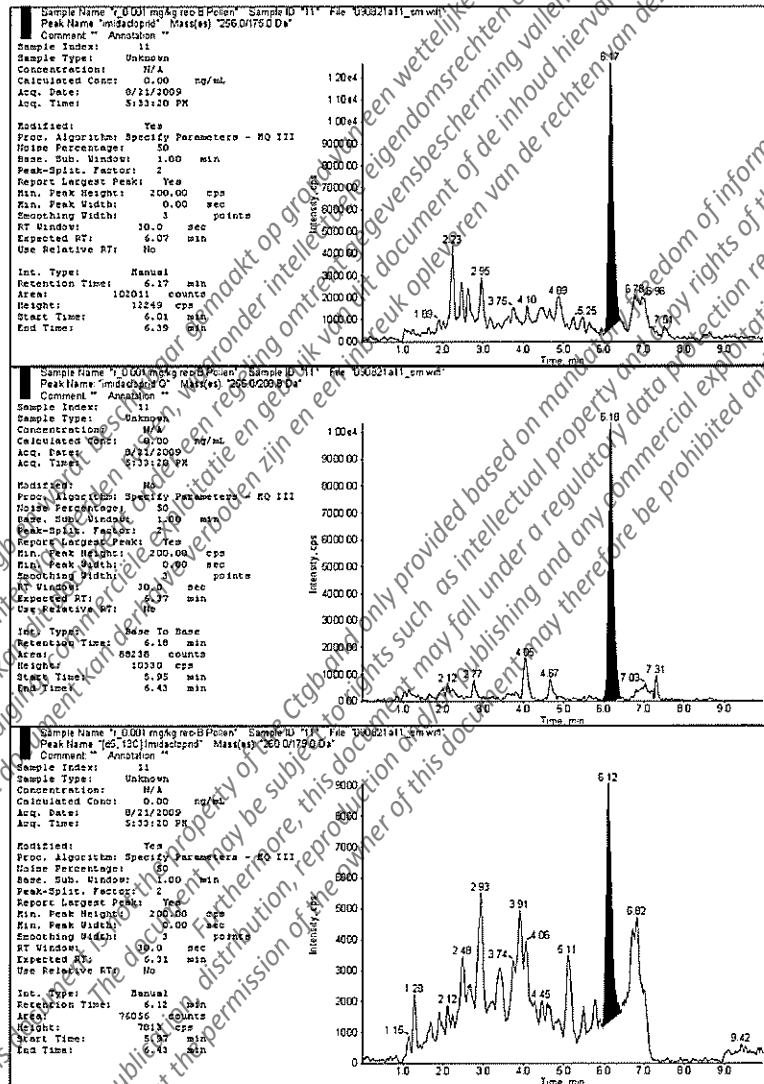

Appendix 6 Analytical Phase Report Nectar and Pollen Analysis (continued)

Bayer CropScience AG
BCS-D-HS-RA

Study No.: E 319 3388-5

Appendix 1: Representative Chromatograms (contd)

Figure 8 : Control ("Imidacloprid-untreated") Sample Pollen C1

Top: Imidacloprid, 1st MRM
Middle: Imidacloprid, 2nd MRM
Bottom: Internal Standard Imidacloprid-d₅¹³C

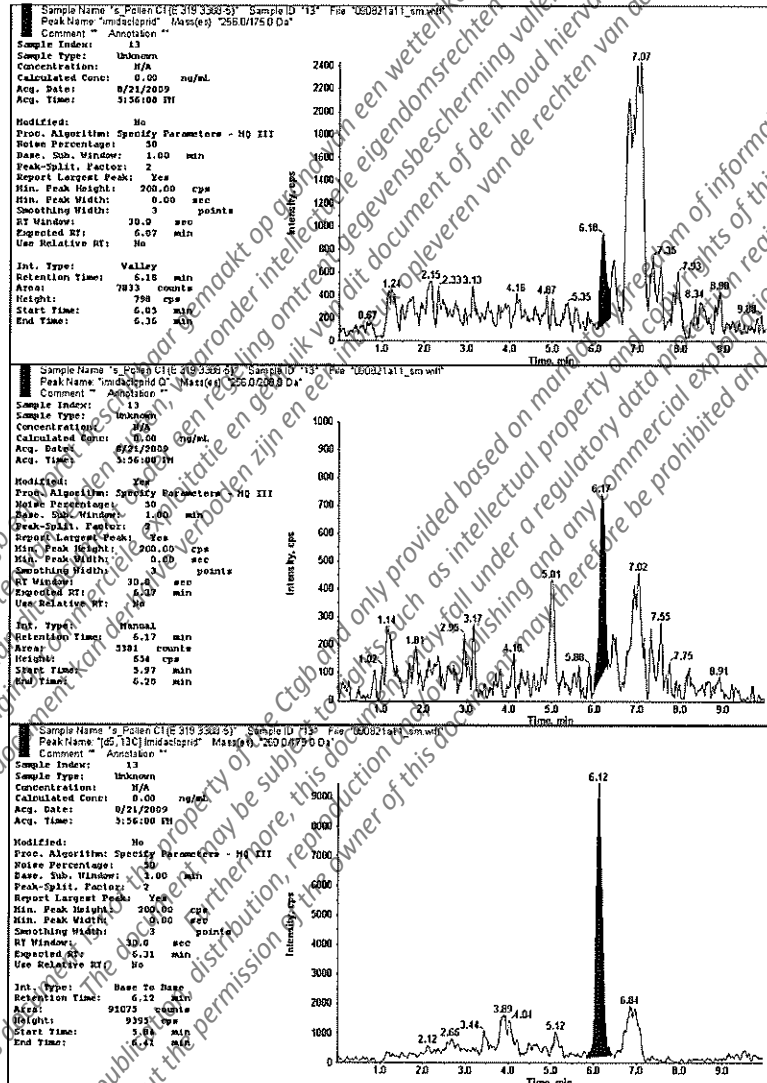

Appendix 6 Analytical Phase Report Nectar and Pollen Analysis (continued)

Bayer CropScience AG
BCS-D-HS-RA

Study No.: E 319 3388-5

Appendix 1: Representative Chromatograms (contd)

Figure 9 : Treated Sample Pollen T2
Top: Imidacloprid, 1st MRM
Middle: Imidacloprid, 2nd MRM
Bottom: Internal Standard Imidacloprid-d₅¹³C

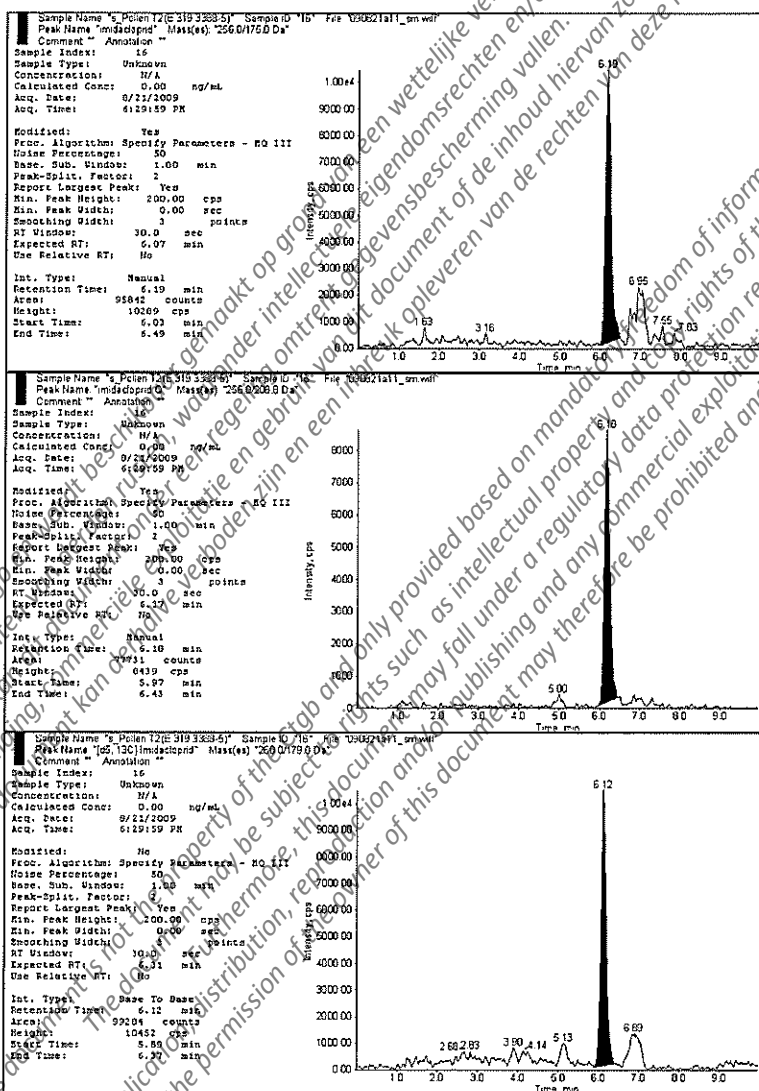

Appendix 6 Analytical Phase Report Nectar and Pollen Analysis (continued)

Bayer CropScience AG
BCS-D-HS-RA

Study No.: E 319 3388-5

Appendix 1:
Representative Chromatograms (contd)

Figure 10 : Standard Solution NTN33893-5-hydroxy 0.001 mg/L and NTN33893-5-hydroxy-d₂¹³C³ 0.001 mg/L in Solvent
Top: NTN33893-5-hydroxy, 1st MRM
Middle: NTN33893-5-hydroxy, 2nd MRM
Bottom: Internal Standard NTN33893-5-hydroxy-d₂¹³C³

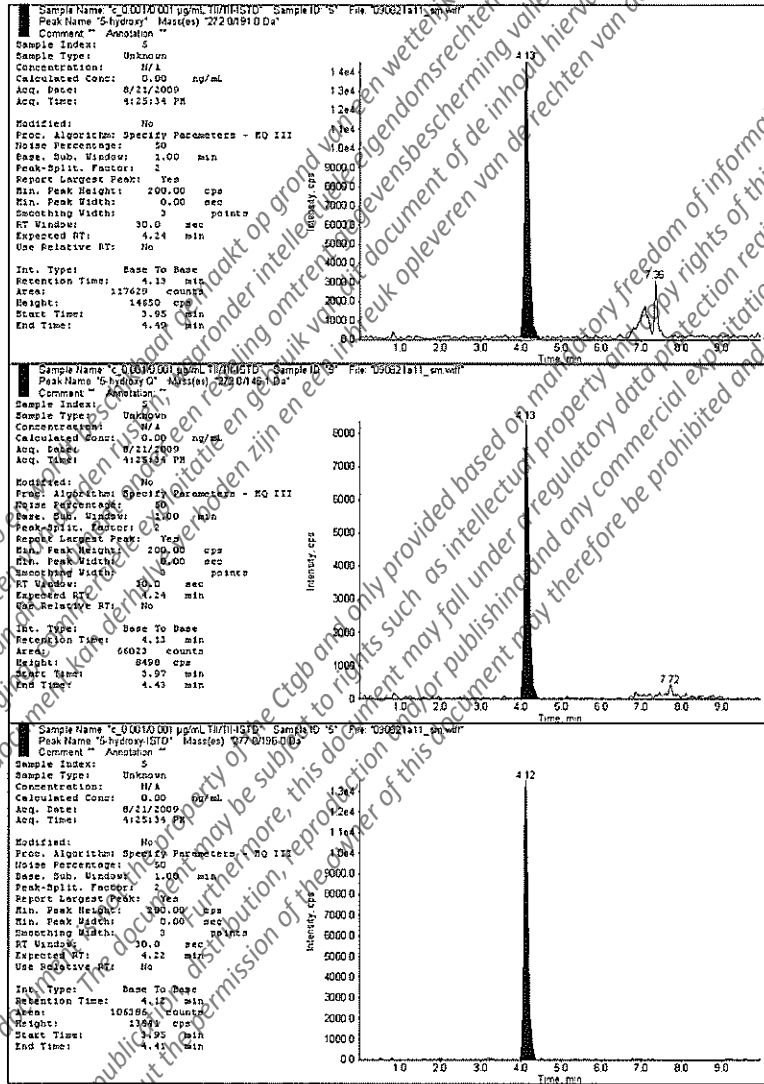

Appendix 6 Analytical Phase Report Nectar and Pollen Analysis (continued)

Bayer CropScience AG
BCS-D-HS-RA

Study No.: E 319 3388-5

Appendix 1:
Representative Chromatograms (contd)

Figure 11 : Control Sample Nectar

Top: NTN33893-5-hydroxy, 1st MRM
Middle: NTN33893-5-hydroxy, 2nd MRM
Bottom: Internal Standard NTN33893-5-hydroxy-d₃

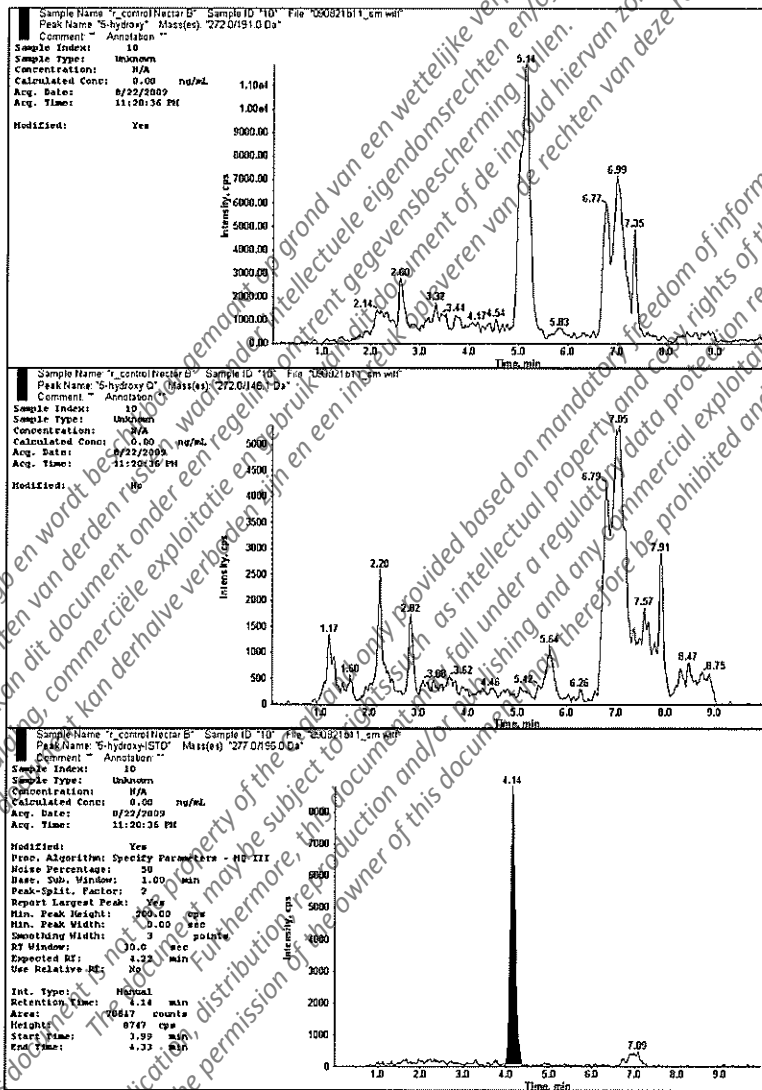

Appendix 6 Analytical Phase Report Nectar and Pollen Analysis (continued)

Bayer CropScience AG
BCS-D-HS-RA

Study No.: E 319 3388-5

Appendix 1:
Representative Chromatograms (contd)

Figure 12 : Recovery Sample 0.001 mg/kg NTN33893-5-hydroxy in Nectar
Top: NTN33893-5-hydroxy, 1st MRM
Middle: NTN33893-5-hydroxy, 2nd MRM
Bottom: Internal Standard NTN33893-5-hydroxy-d₁₈C₃

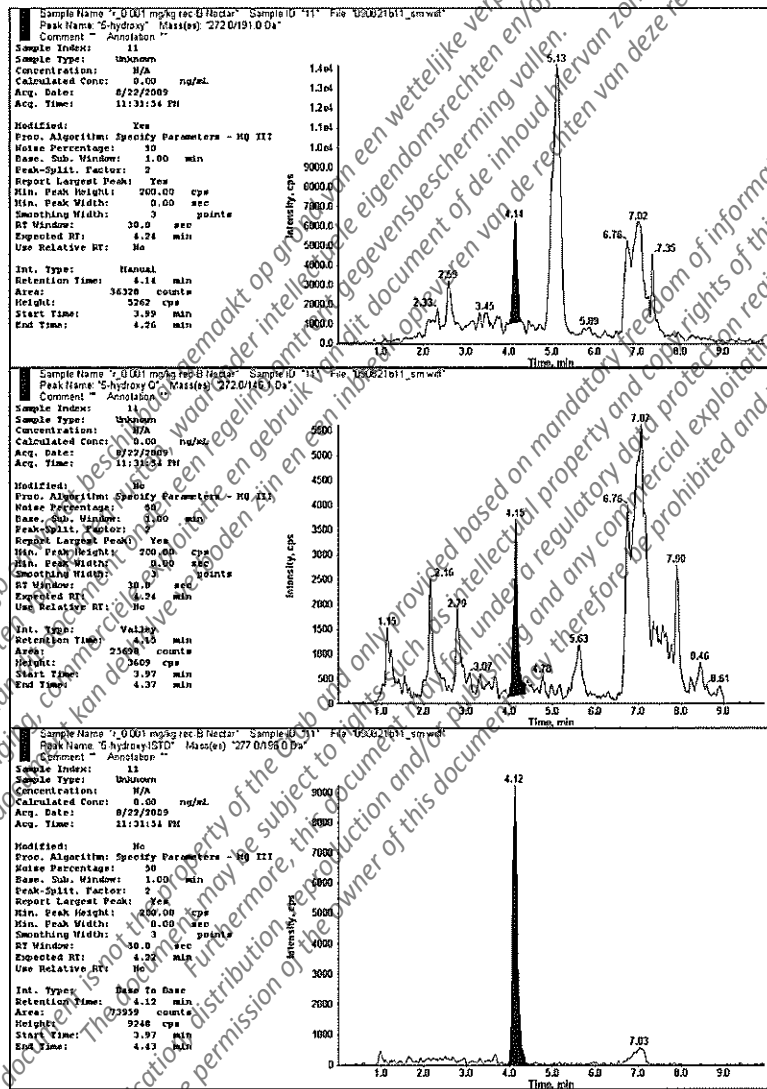

Appendix 6 Analytical Phase Report Nectar and Pollen Analysis (continued)

Bayer CropScience AG
BCS-D-HS-RA

Study No.: E 319 3388-5

Appendix 1: Representative Chromatograms (contd)

Figure 13 : Control ("Imidacloprid-untreated") Sample Nectar C3
Top: NTN33893-5-hydroxy, 1st MRM
Middle: NTN33893-5-hydroxy, 2nd MRM
Bottom: Internal Standard NTN33893-5-hydroxy-d₁₅

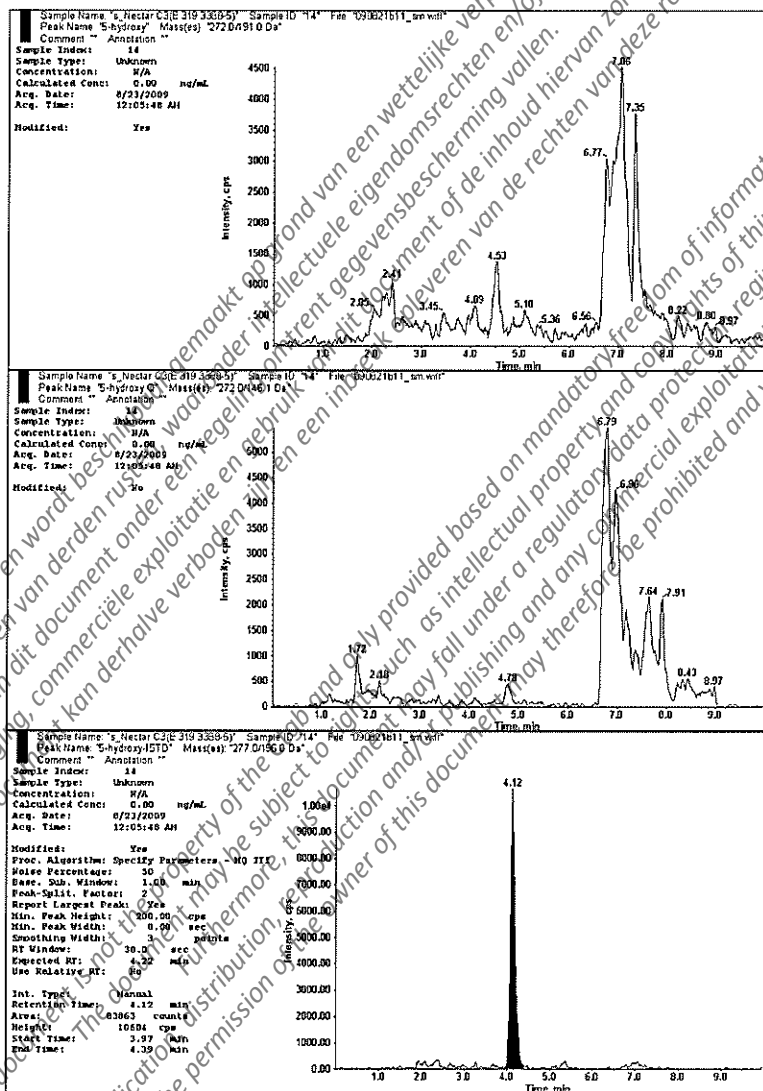

Appendix 6 Analytical Phase Report Nectar and Pollen Analysis (continued)

Bayer CropScience AG
BCS-D-HS-RA

Study No.: E 319 3388-5

Appendix 1: Representative Chromatograms (contd)

Figure 14 : Treated Sample Nectar T4

Top: NTN33893-5-hydroxy, 1st MRM
Middle: NTN33893-5-hydroxy, 2nd MRM
Bottom: Internal Standard NTN33893-5-hydroxy-d₁₈C₃

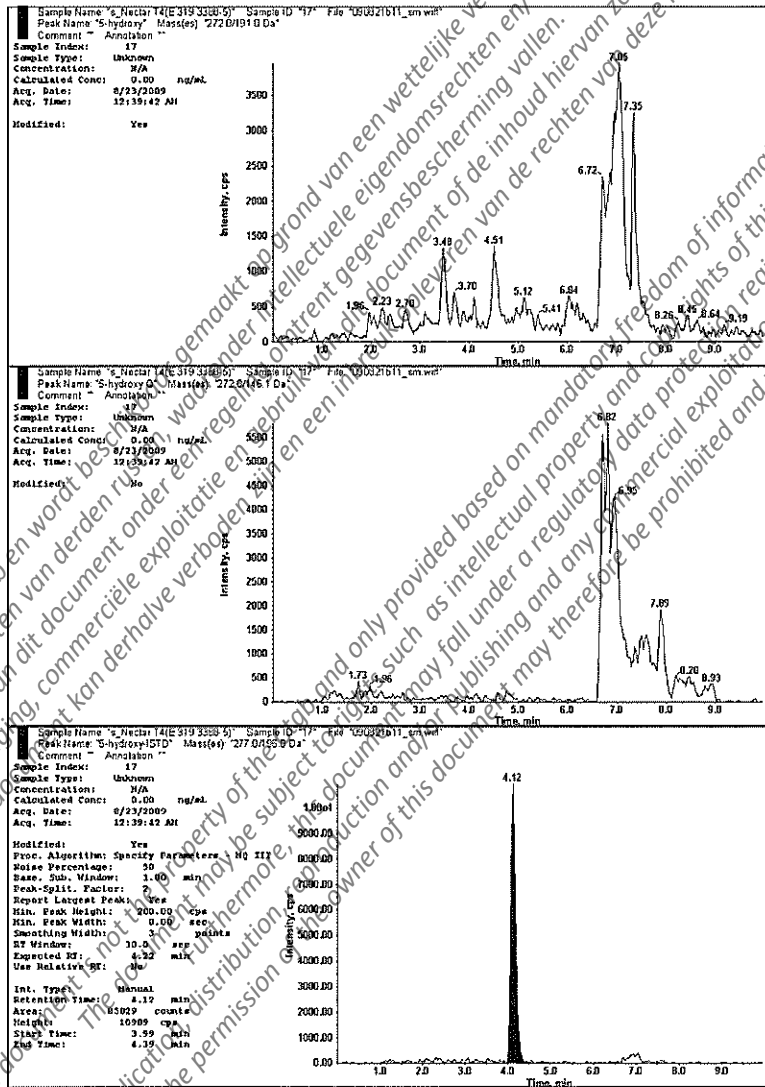

Appendix 6 Analytical Phase Report Nectar and Pollen Analysis (continued)

Bayer CropScience AG
BCS-D-HS-RA

Study No.: E 319 3388-5

Appendix 1:
Representative Chromatograms (contd)

Figure 15 : Control Sample Pollen

Top: NTN33893-5-hydroxy, 1st MRM
Middle: NTN33893-5-hydroxy, 2nd MRM
Bottom: Internal Standard NTN33893-5-hydroxy

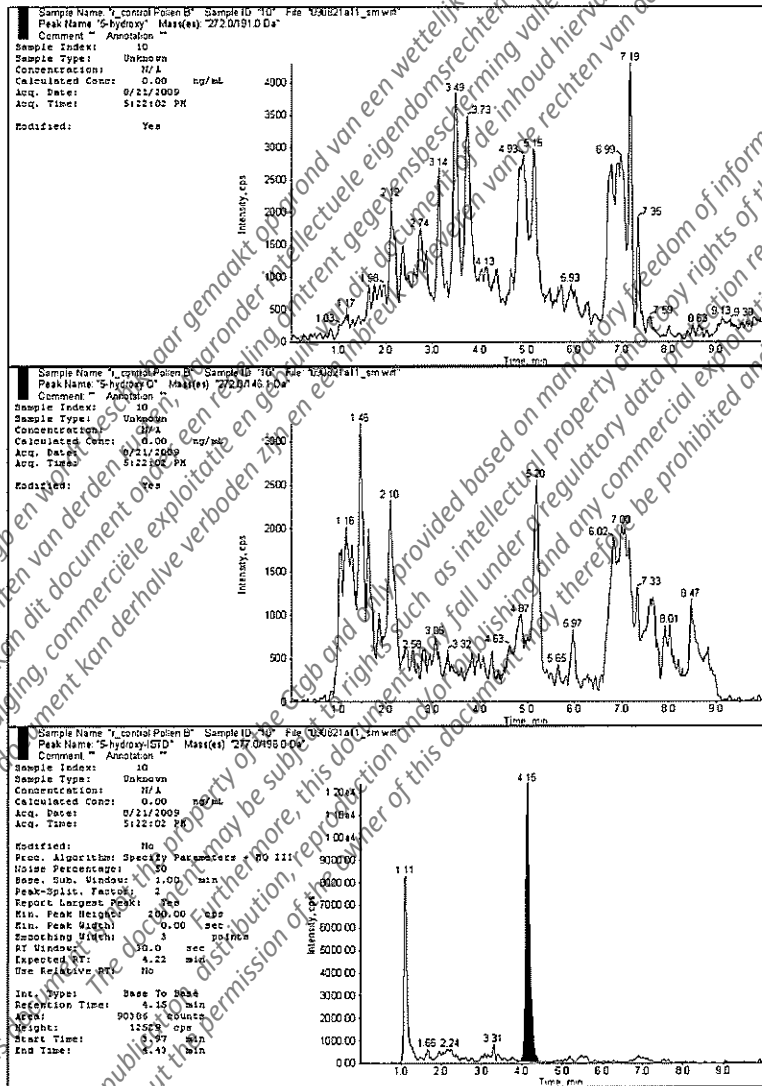

Appendix 6 Analytical Phase Report Nectar and Pollen Analysis (continued)

Bayer CropScience AG
BCS-D-HS-RA

Study No.: E 319 3388-5

Appendix 1: Representative Chromatograms (contd)

Figure 16 : Recovery Sample 0.001 mg/kg NTN33893-5-hydroxy in Pollen
Top: NTN33893-5-hydroxy, 1st MRM
Middle: NTN33893-5-hydroxy, 2nd MRM
Bottom: Internal Standard NTN33893-5-hydroxy-d₃ (C)

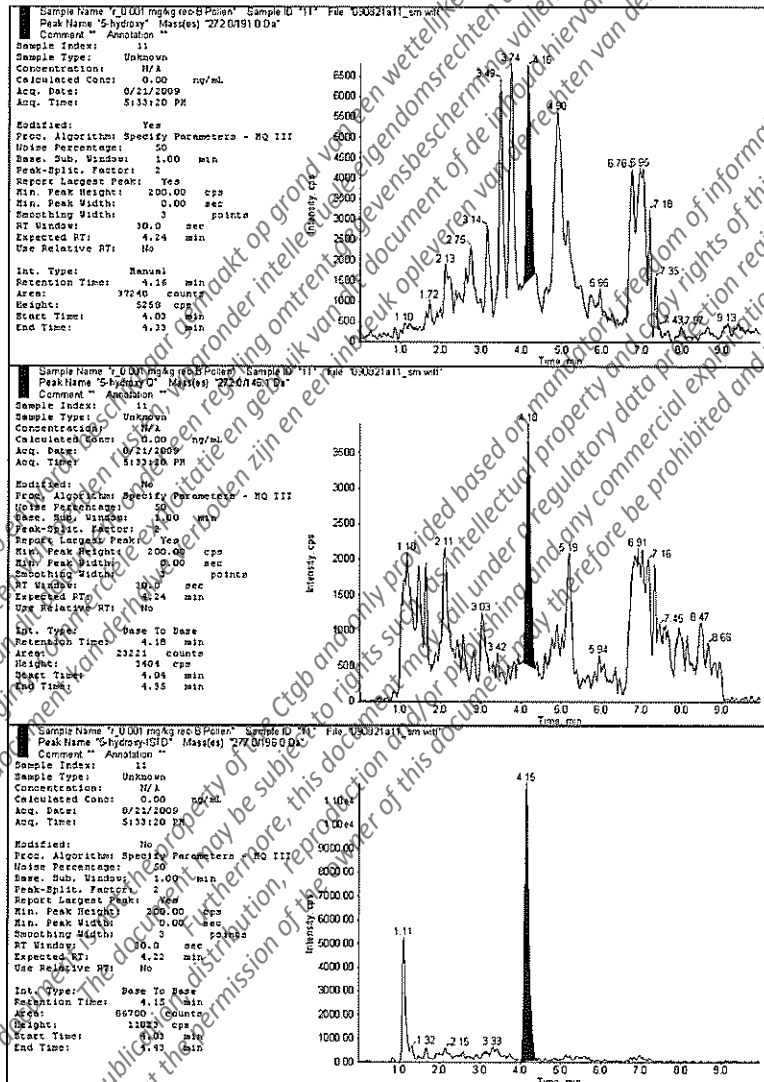

Appendix 6 Analytical Phase Report Nectar and Pollen Analysis (continued)

Bayer CropScience AG
BCS-D-HS-RA

Study No.: E 319 3388-5

Appendix 1: Representative Chromatograms (contd)

Figure 17 : Control ("Imidacloprid-untreated") Sample Pollen C1

Top: NTN33893-5-hydroxy, 1st MRM
Middle: NTN33893-5-hydroxy, 2nd MRM
Bottom: Internal Standard NTN33893-5-hydroxy-d₃

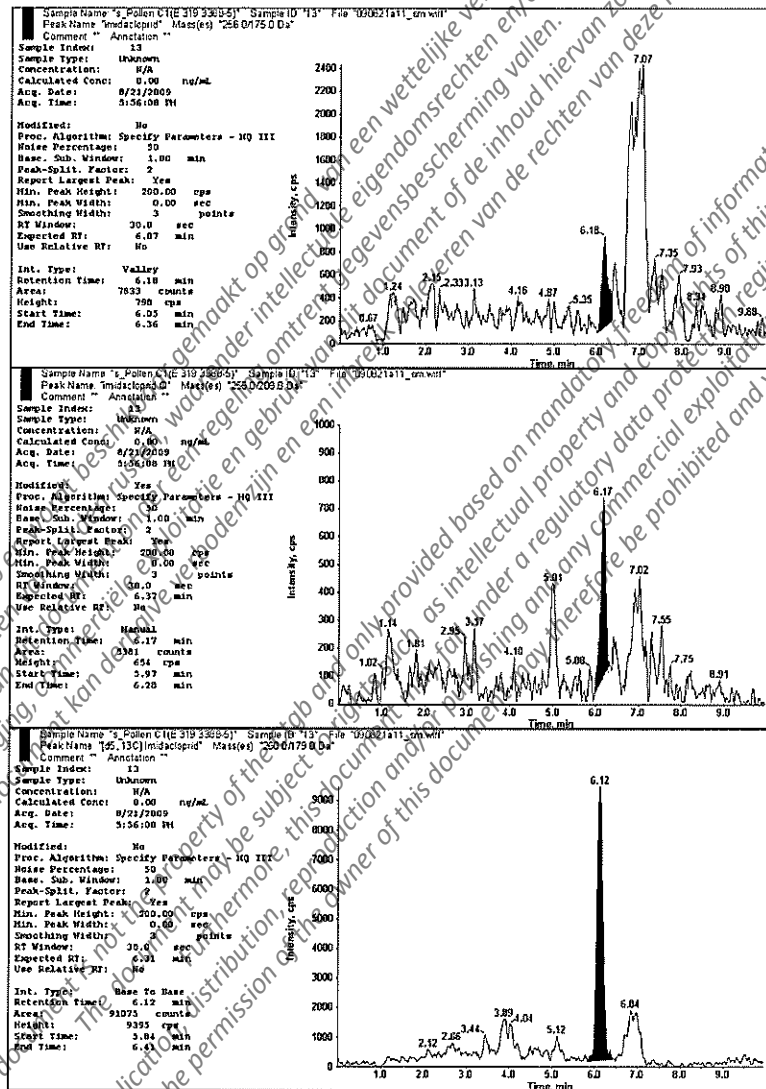

Appendix 6 Analytical Phase Report Nectar and Pollen Analysis (continued)

Bayer CropScience AG
BCS-D-HS-RA

Study No.: E 319 3388-5

Appendix 1:
Representative Chromatograms (contd)

Figure 18 : Treated Sample Pollen T2

Top: NTN33893-5-hydroxy, 1st MRM
Middle: NTN33893-5-hydroxy, 2nd MRM
Bottom: Internal Standard NTN33893-5-hydroxy-d₃

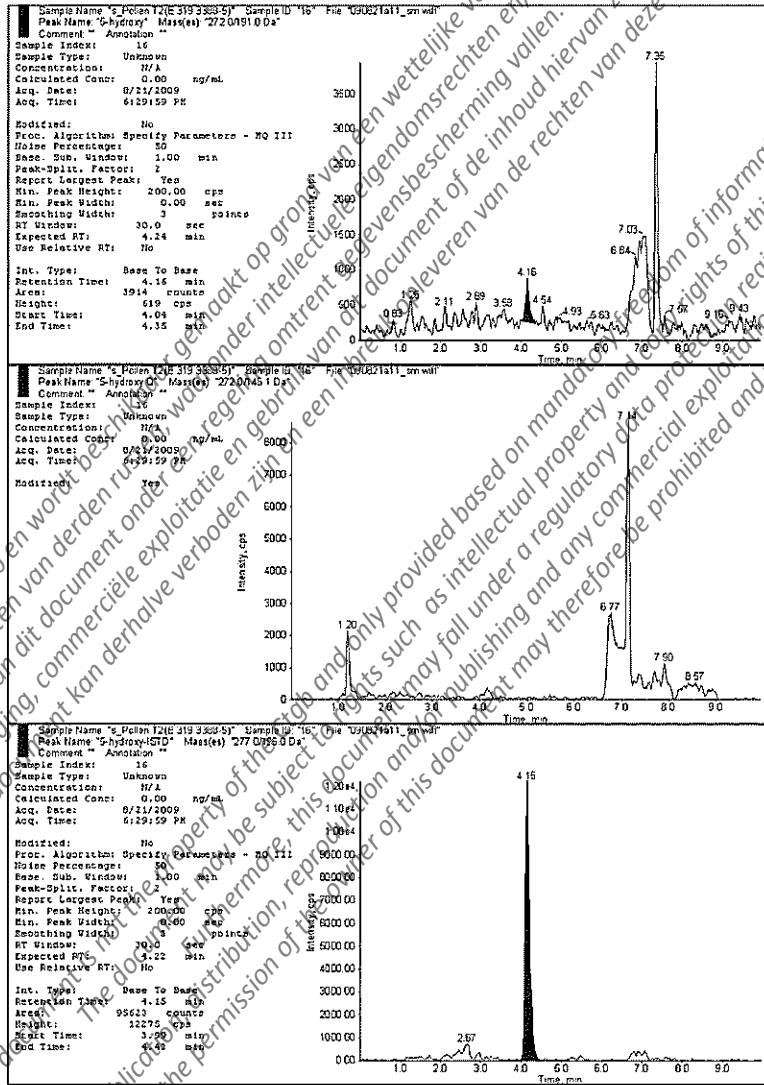

Appendix 6 Analytical Phase Report Nectar and Pollen Analysis (continued)

Bayer CropScience AG
BCS-D-HS-RA

Study No.: E 319 3388-5

Appendix 1: Representative Chromatograms (contd)

Figure 19 : Standard Solution NTN33893-olefine 0.001 mg/L and NTN33893-olefine-¹³C¹⁵N 0.001 mg/L in Solvent

Top: NTN33893-olefine, 1st MRM
Middle: NTN33893-olefine, 2nd MRM
Bottom: Internal Standard NTN33893-olefine-¹³C¹⁵N

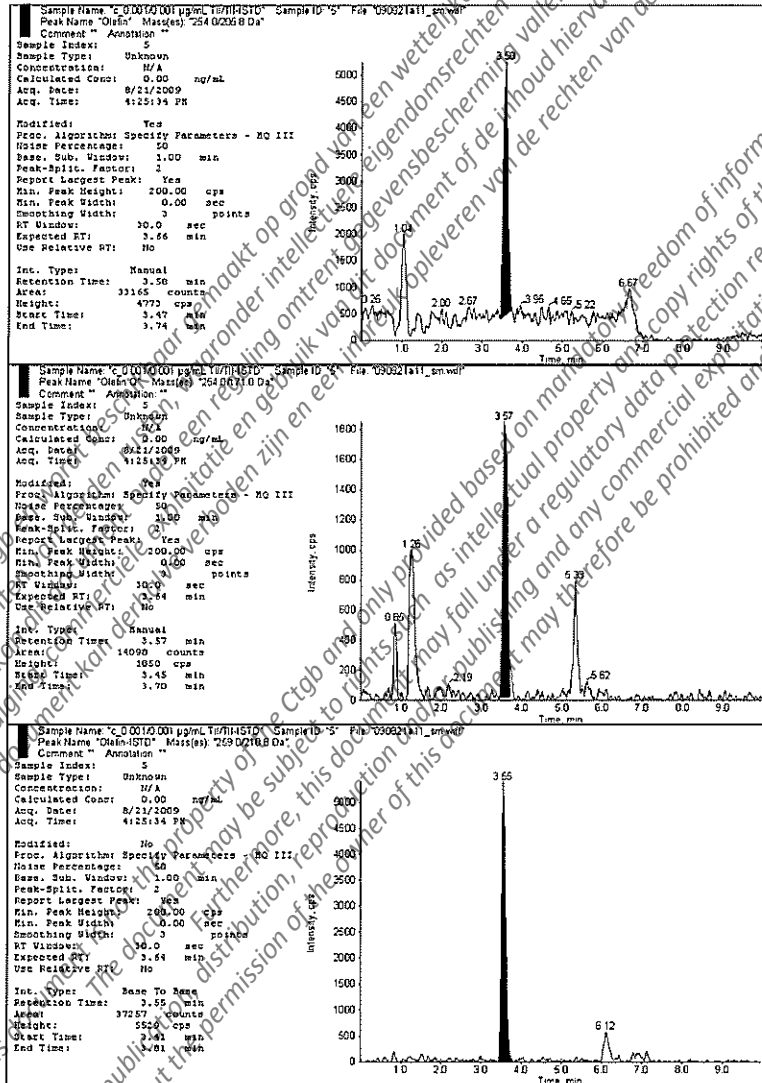

Appendix 6 Analytical Phase Report Nectar and Pollen Analysis (continued)

Bayer CropScience AG
BCS-D-HS-RA

Study No.: E 319 3388-5

Appendix 1: Representative Chromatograms (contd)

Figure 20 : Control Sample Nectar

Top: NTN33893-olefine, 1st MRM
Middle: NTN33893-olefine, 2nd MRM
Bottom: Internal Standard NTN33893-olefine-¹³C¹⁵N

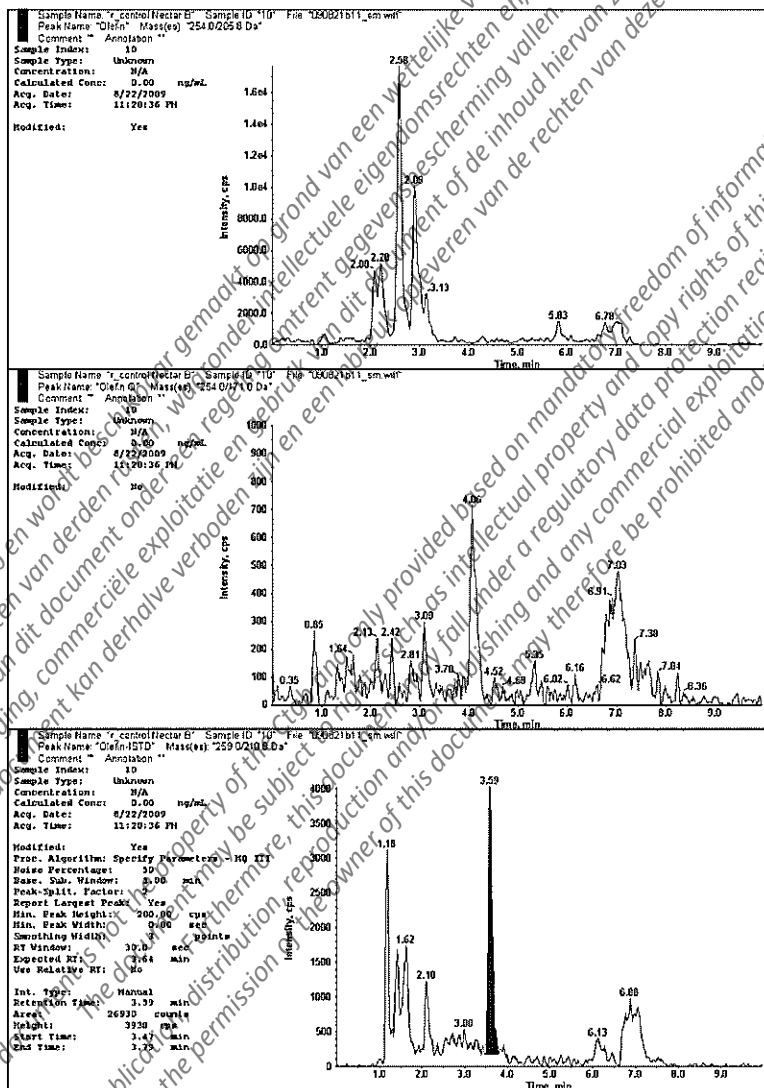

Appendix 6 Analytical Phase Report Nectar and Pollen Analysis (continued)

Bayer CropScience AG
BCS-D-HS-RA

Study No.: E 319 3388-5

Appendix 1:
Representative Chromatograms (contd)

Figure 21 : Recovery Sample 0.001 mg/kg NTN33893-olefine in Nectar

Top: NTN33893-olefine, 1st MRM
Middle: NTN33893-olefine, 2nd MRM
Bottom: Internal Standard NTN33893-olefine-¹³C¹⁵N

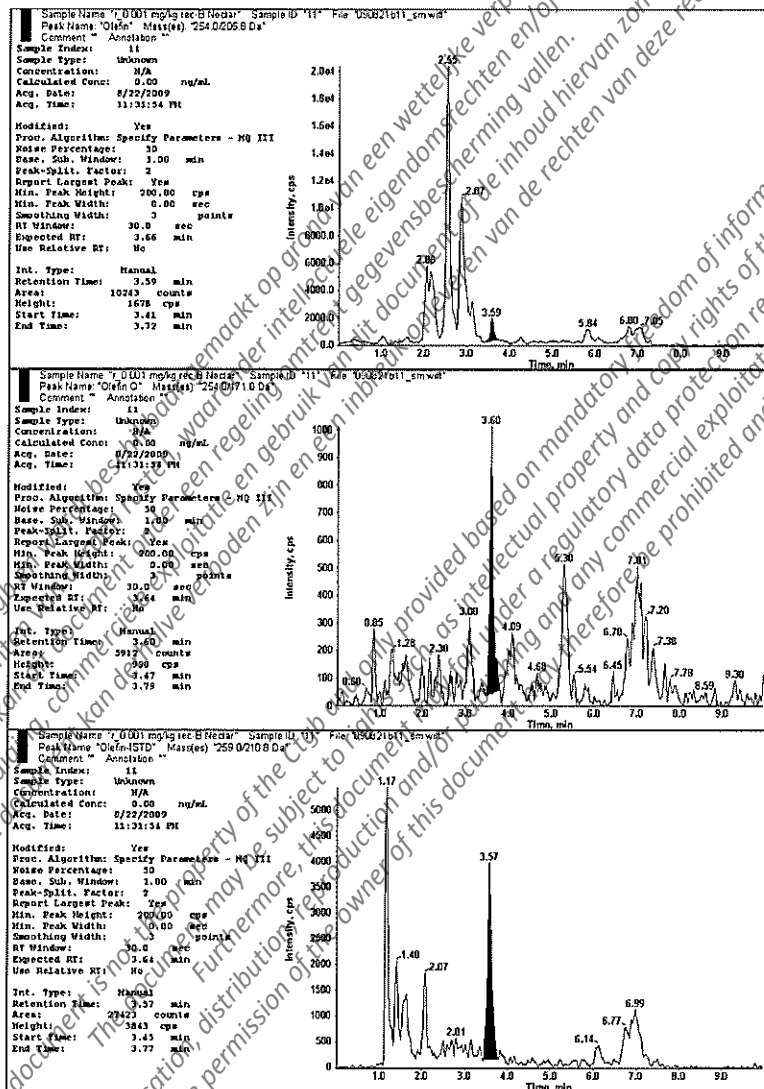

Appendix 6 Analytical Phase Report Nectar and Pollen Analysis (continued)

Bayer CropScience AG
BCS-D-HS-RA

Study No.: E 319 3388-5

Appendix 1: Representative Chromatograms (contd)

Figure 22 : Control ("Imidacloprid-untreated") Sample Nectar C3

Top: NTN33893-olefine, 1st MRM

Middle: NTN33893-olefine, 2nd MRM

Bottom: Internal Standard NTN33893-olefine-¹³C₁₅N

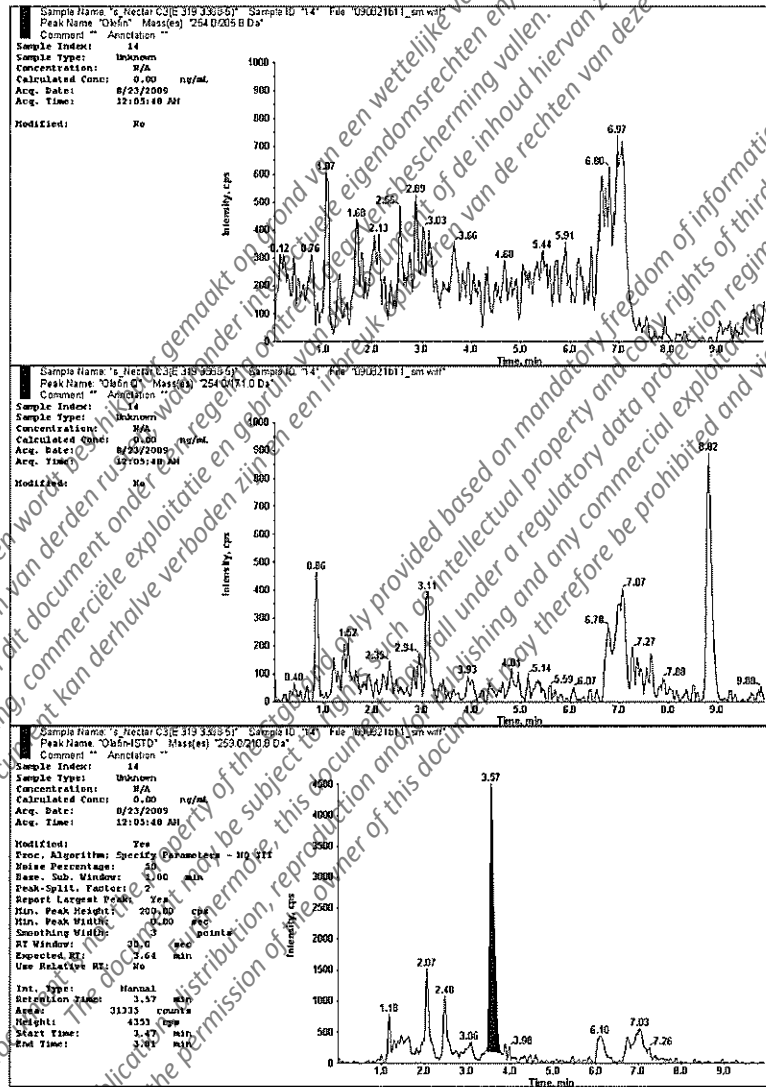

Appendix 6 Analytical Phase Report Nectar and Pollen Analysis (continued)

Bayer CropScience AG
BCS-D-HS-RA

Study No.: E 319 3388-5

Appendix 1:
Representative Chromatograms (contd)

Figure 23 : Treated Sample Nectar T4
Top: NTN33893-olefine, 1st MRM
Middle: NTN33893-olefine, 2nd MRM
Bottom: Internal Standard NTN33893-olefine-¹³C¹⁵N

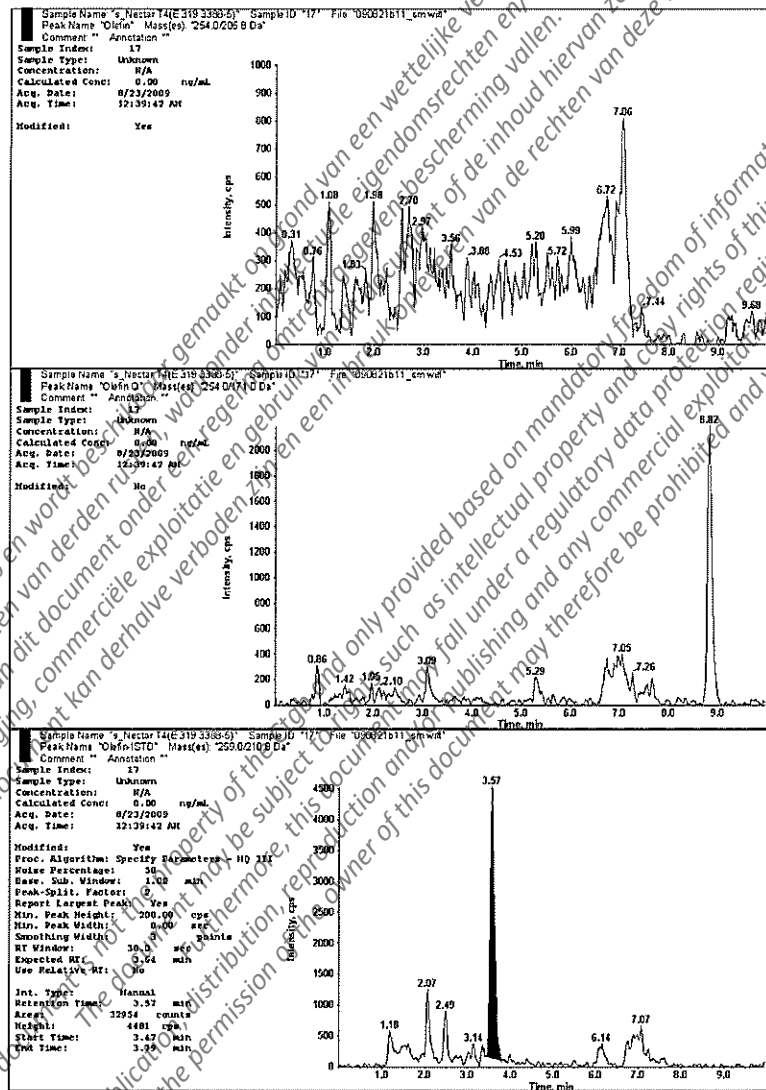

Appendix 6 Analytical Phase Report Nectar and Pollen Analysis (continued)

Bayer CropScience AG
BCS-D-HS-RA

Study No.: E 319 3388-5

Appendix 1: Representative Chromatograms (contd)

Figure 24 : Control Sample Pollen

Top: NTN33893-olefine, 1st MRM
Middle: NTN33893-olefine, 2nd MRM
Bottom: Internal Standard NTN33893-olefine-¹³C₁₈N

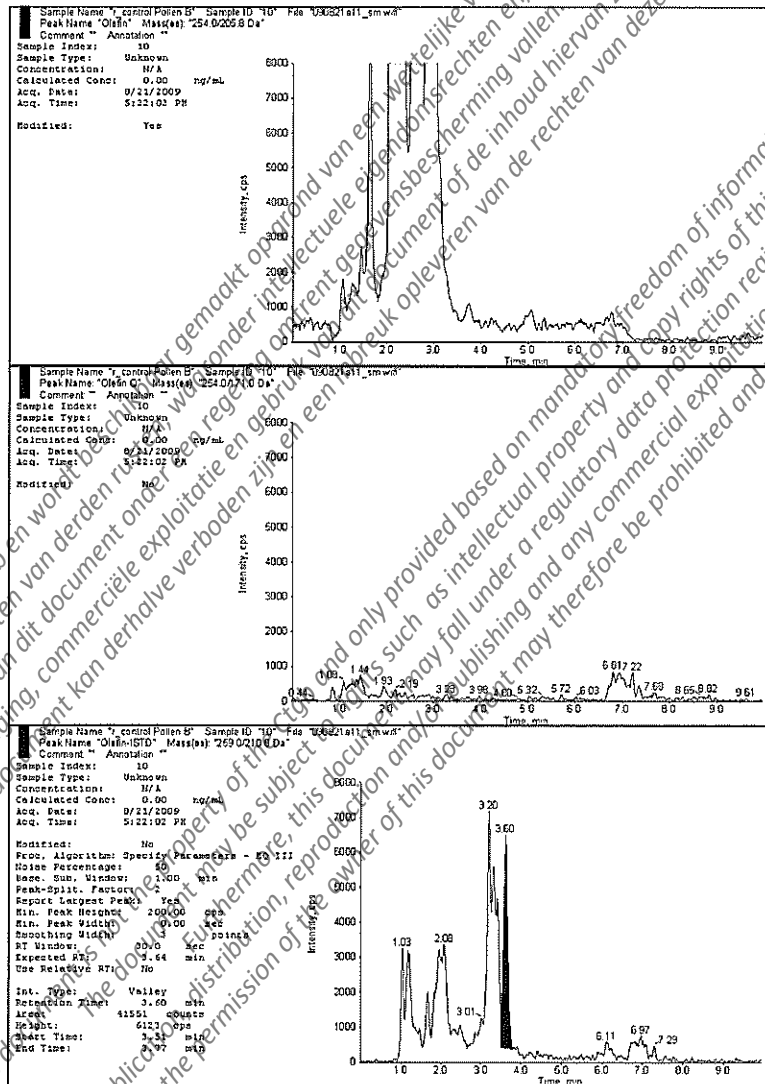

Appendix 6 Analytical Phase Report Nectar and Pollen Analysis (continued)

Bayer CropScience AG
BCS-D-HS-RA

Study No.: E 319 3388-5

Appendix 1: Representative Chromatograms (contd)

Figure 25 : Recovery Sample 0.001 mg/kg NTN33893-olefine in Pollen
Top: NTN33893-olefine, 1st MRM
Middle: NTN33893-olefine, 2nd MRM
Bottom: Internal Standard NTN33893-olefine-¹³C¹⁵N

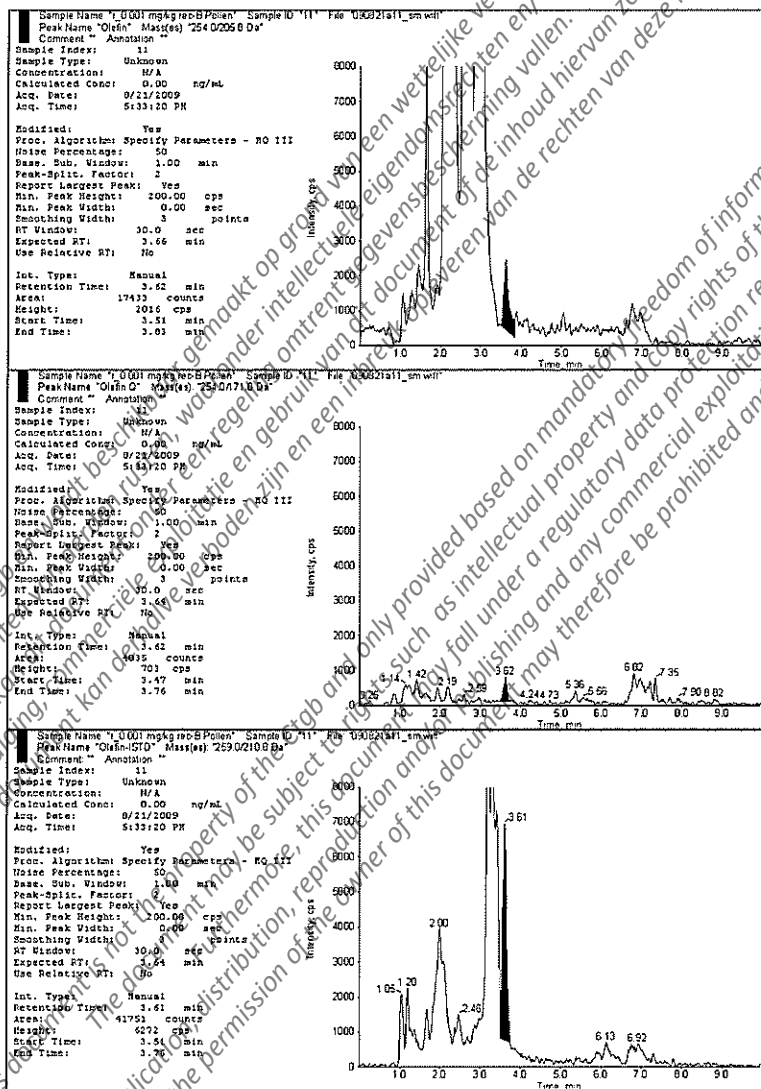

Appendix 6 Analytical Phase Report Nectar and Pollen Analysis (continued)

Bayer CropScience AG
BCS-D-HS-RA

Study No.: E 319 3388-5

Appendix 1: Representative Chromatograms (contd)

Figure 26 : Control ("Imidacloprid-untreated") Sample Pollen C1
Top: NTN33893-olefine, 1st MRM
Middle: NTN33893-olefine, 2nd MRM
Bottom: internal Standard NTN33893-olefine-¹³C₁₅N

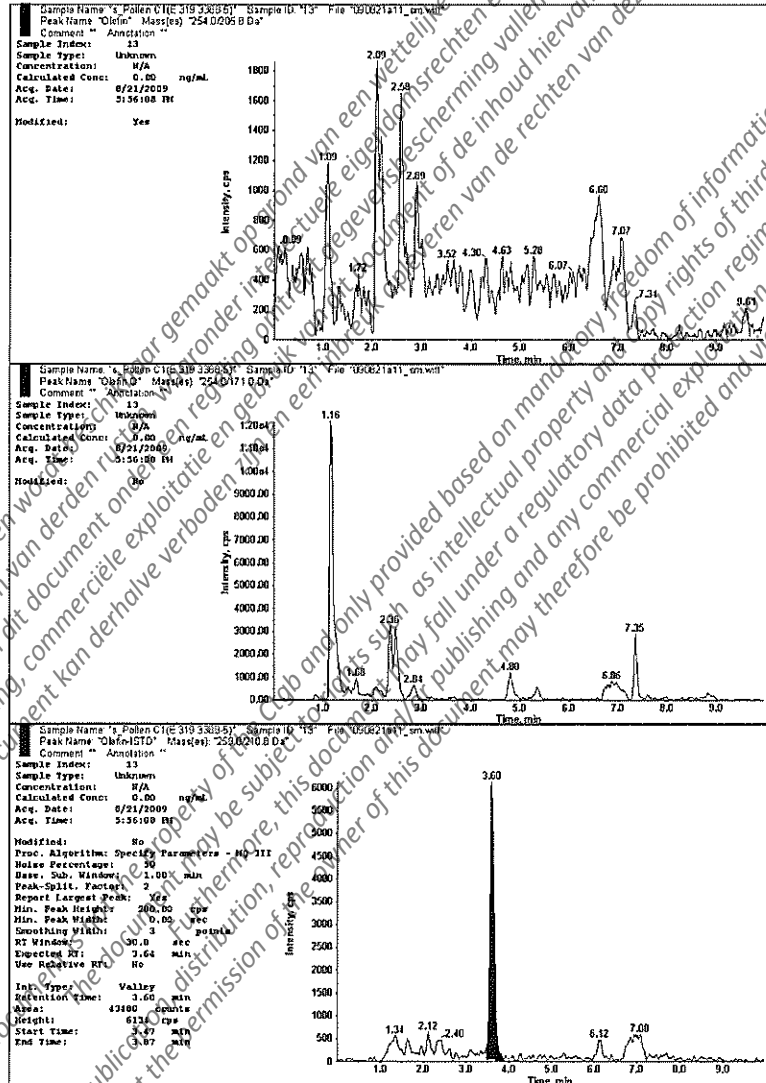

Appendix 6 Analytical Phase Report Nectar and Pollen Analysis (continued)

Bayer CropScience AG
BCS-D-HS-RA

Study No.: E 319 3388-5

Appendix 1: Representative Chromatograms (contd)

Figure 27 : Treated Sample Pollen T2

Top: NTN33893-olefine, 1st MRM
Middle: NTN33893-olefine, 2nd MRM
Bottom: Internal Standard NTN33893-olefine-¹³C¹⁵N

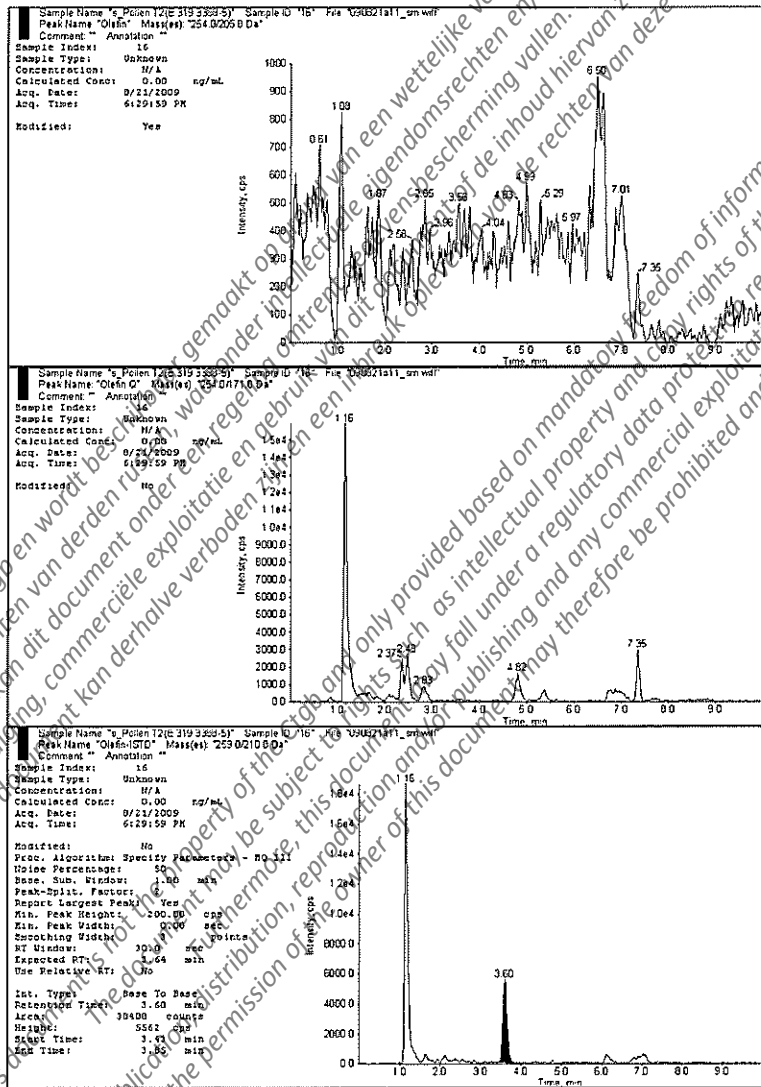

Appendix 6 Analytical Phase Report Nectar and Pollen Analysis (continued)

**Bayer CropScience AG
BCS-D-HS-RA**

Study No.: E 319 3388-5

**Appendix 2:
Detailed Instrument Parameters**

| | | | | | | | |
|--|--|---------|--------------------------------------|-------------|--|-------------|-------------------------------------|
| <p>Acquisition Method</p> <p>TII & TII ISID & Q 2009-07-29</p> <p>Mass Spec 9.973 min Period 9.973 min #FF1</p> <p>Agilent 1200 Thermostatted Column Compartment Integrated Valco Valve Agilent 1100 IC Binary Pump (10.0 mins) Equilibrate (0.0 mins) Run (10.0 mins) Agilent 1200 Isocratic Pump (10.0 mins) Equilibrate (0.0 mins) Run (10.0 mins) CTC PAL Autosampler</p> | | | | | | | |
| <p>Acquisition Method Properties</p> <p>Comment:</p> <p>Synchronization Mode: IC Sync Auto-Calibration: off Acquisition Duration: 10min5sec Number Of Scans: 518 Periods In File: 1 Acquisition Module: Acquisition Method Software Version: Analyst 1.5</p> | | | | | | | |
| <table border="1"> <tr> <td>Column:</td> <td>Phenomenex Luna 5µC18 (150 x 4.6 mm)</td> </tr> <tr> <td>Solvent A1:</td> <td>MilliQ-H₂O/acetonitrile (9/1, v/v) + 0.1 mL/L formic acid</td> </tr> <tr> <td>Solvent B1:</td> <td>Acetonitrile + 0.1 mL/L formic acid</td> </tr> </table> | | Column: | Phenomenex Luna 5µC18 (150 x 4.6 mm) | Solvent A1: | MilliQ-H ₂ O/acetonitrile (9/1, v/v) + 0.1 mL/L formic acid | Solvent B1: | Acetonitrile + 0.1 mL/L formic acid |
| Column: | Phenomenex Luna 5µC18 (150 x 4.6 mm) | | | | | | |
| Solvent A1: | MilliQ-H ₂ O/acetonitrile (9/1, v/v) + 0.1 mL/L formic acid | | | | | | |
| Solvent B1: | Acetonitrile + 0.1 mL/L formic acid | | | | | | |

Appendix 6 Analytical Phase Report Nectar and Pollen Analysis (continued)

Bayer CropScience AG
BCS-D-HS-RA

Study No.: E 319 3388-5

Appendix 2: Detailed Instrument Parameters (contd)

Acquisition Method
M1 & M11 STD & Q 2009-07-29
Mass Spec 9.973 min
Period 9.973 min
+MM
Agilent 1200 Thermostatted Column Compartment
Integrated Valco Valve
Agilent 1100 LC Binary Pump (10.0 mins)
 Equilibrate (0.0 mins)
 Run (10.0 mins)
Agilent 1200 Isocratic Pump (10.0 mins)
 Equilibrate (0.0 mins)
 Run (10.0 mins)
CIC PAL Autosampler

Appendix 6 Analytical Phase Report Nectar and Pollen Analysis (continued)

**Bayer CropScience AG
BCS-D-HS-RA**

Study No.: E 319 3388-5

**Appendix 2:
Detailed Instrument Parameters (contd)**

| Acquisition Information: | | | | | | | | | |
|--------------------------|---|-------------|-------|-------|-------|--------------|--|--|--|
| Acquisition Method: | TII & TII ISID & Q, 2009-07-29.dap | | | | | | | | |
| Created: | Wednesday July 29, 2009 15: 29: 54 PM | | | | | | | | |
| Last Modified: | Thursday October 15, 2009 12: 51: 09 PM | | | | | | | | |
| Comment: | | | | | | | | | |
| Synchronization Mode: | IC Sync | | | | | | | | |
| Auto-Equilibration: | Off | | | | | | | | |
| Acquisition Duration: | 10min00sec | | | | | | | | |
| Number Of Scans: | 518 | | | | | | | | |
| Periods In File: | 1 | | | | | | | | |
| Acquisition Module: | Acquisition Method | | | | | | | | |
| Software versio: | Analyst 1.5 | | | | | | | | |
| Period 1: | | | | | | | | | |
| Scans in Period: | 518 | | | | | | | | |
| Relative Start Time: | 0.00 msec | | | | | | | | |
| Experiments in Period: | | | | | | | | | |
| Period 1 Experiment 1: | | | | | | | | | |
| Scan Type: | MRM (MRM) | | | | | | | | |
| Scheduled MRM: | No | | | | | | | | |
| Polarity: | Positive | | | | | | | | |
| Scan Mode: | N/A | | | | | | | | |
| Ion Source: | Turbo Spray | | | | | | | | |
| Resolution Q1: | Unit | | | | | | | | |
| Resolution Q3: | Unit | | | | | | | | |
| Intensity Units: | 0.00 cps | | | | | | | | |
| Settling Time: | 0.0000 msec | | | | | | | | |
| MR Pause: | 5.0070 msec | | | | | | | | |
| MR1: | No | | | | | | | | |
| Step Size: | 0.00 Da | | | | | | | | |
| Q1 Mass (Da) | Q3 Mass (Da) | Dwell(msec) | Param | Start | Stop | II | | | |
| 249.95 | 163.01 | 50.00 | DE | 40.00 | 40.00 | TI 435 | | | |
| | | | CE | 17.00 | 17.00 | | | | |
| | | | CF | 14.00 | 14.00 | | | | |
| Q1 Mass (Da) | Q3 Mass (Da) | Dwell(msec) | Param | Start | Stop | II | | | |
| 249.95 | 331.95 | 50.00 | DE | 40.00 | 40.00 | TI 435 | | | |
| | | | CE | 17.00 | 17.00 | | | | |
| | | | CF | 10.00 | 10.00 | | | | |
| Q1 Mass (Da) | Q3 Mass (Da) | Dwell(msec) | Param | Start | Stop | II | | | |
| 252.95 | 172.01 | 50.00 | DE | 40.00 | 40.00 | TI 435-d3 | | | |
| | | | CE | 17.00 | 17.00 | | | | |
| | | | CF | 14.00 | 14.00 | | | | |
| Q1 Mass (Da) | Q3 Mass (Da) | Dwell(msec) | Param | Start | Stop | II | | | |
| 206.00 | 174.97 | 50.00 | DE | 50.00 | 50.00 | TI435-T2M1 | | | |
| | | | CE | 23.00 | 23.00 | | | | |
| | | | CF | 16.00 | 16.00 | | | | |
| Q1 Mass (Da) | Q3 Mass (Da) | Dwell(msec) | Param | Start | Stop | II | | | |
| 206.00 | 131.96 | 50.00 | DE | 50.00 | 50.00 | TI435-T2M1 Q | | | |
| | | | CE | 23.00 | 23.00 | | | | |
| | | | CF | 10.00 | 10.00 | | | | |

Appendix 6 Analytical Phase Report Nectar and Pollen Analysis (continued)

Bayer CropScience AG
BCS-D-HS-RA

Study No.: E 319 3388-5

**Appendix 2:
Detailed Instrument Parameters (contd)**

| Q1 Mass (Da) | Q3 Mass (Da) | Dwell(msec) | Param | Start | Stop | IL |
|--------------|--------------|-------------|-------|-------|-------|--------------|
| 209.06 | 174.97 | 50.00 | DF | 50.00 | 50.00 | T1435-03 |
| | | | CF | 21.00 | 21.00 | |
| | | | CGF | 10.00 | 10.00 | |
| 236.00 | 131.96 | 50.00 | DF | 50.00 | 50.00 | T1435-02MS |
| | | | CF | 21.00 | 21.00 | |
| | | | CGF | 10.00 | 10.00 | |
| 236.00 | 113.00 | 50.00 | DF | 50.00 | 50.00 | T1435-02MS |
| | | | CF | 35.00 | 35.00 | |
| | | | CGF | 10.00 | 10.00 | |
| 240.00 | 133.96 | 50.00 | DF | 20.00 | 20.00 | T1435-13CLB |
| | | | CF | 30.00 | 30.00 | |
| | | | CGF | 15.00 | 15.00 | |
| 252.00 | 211.00 | 50.00 | DF | 35.00 | 35.00 | T10 |
| | | | CF | 17.00 | 17.00 | |
| | | | CGF | 10.00 | 10.00 | |
| 254.00 | 211.00 | 50.00 | DF | 20.00 | 20.00 | T10-Q1-CL-37 |
| | | | CF | 30.00 | 30.00 | |
| | | | CGF | 15.00 | 15.00 | |
| 254.00 | 205.00 | 50.00 | DF | 41.00 | 41.00 | olefin |
| | | | CF | 19.00 | 19.00 | |
| | | | CGF | 18.00 | 18.00 | |
| 254.00 | 171.00 | 50.00 | DF | 27.00 | 27.00 | olefin |
| | | | CF | 19.00 | 19.00 | |
| | | | CGF | 18.00 | 18.00 | |
| 258.00 | 210.00 | 50.00 | DF | 41.00 | 41.00 | olefin-ISTD |
| | | | CF | 19.00 | 19.00 | |
| | | | CGF | 18.00 | 18.00 | |
| 272.00 | 191.00 | 50.00 | DF | 51.00 | 51.00 | 5-hydroxy |
| | | | CF | 27.00 | 27.00 | |
| | | | CGF | 18.00 | 18.00 | |
| 272.00 | 146.10 | 50.00 | DF | 51.00 | 51.00 | 5-hydroxy |
| | | | CF | 43.00 | 43.00 | |
| | | | CGF | 14.00 | 14.00 | |
| Q1 Mass (Da) | Q3 Mass (Da) | Dwell(msec) | Param | Start | Stop | IL |

Appendix 6 Analytical Phase Report Nectar and Pollen Analysis (continued)

Bayer CropScience AG
BCS-D-HS-RA

Study No.: E 319 3388-5

Appendix 2:
Detailed Instrument Parameters (cont'd)

| | | | | | | | | |
|--|------------------|--------------------|------------------|----------|-------|----------------------|------|------|
| 277.0C | 156.0C | 50.0C | DE | 51.0C | 51.0C | 5-hydroxy-ISTD | | |
| | | | CE | 27.0C | 27.0C | | | |
| | | | COF | 16.0C | 16.0C | | | |
| Q1 Mass (Da) | Q3 Mass (Da) | DwellTime(sec) | Param | Start | Stop | IF | | |
| 256.0C | 175.0C | 50.0C | DE | 51.00 | 51.00 | Imdsoloprid | | |
| | | | CE | 27.00 | 27.00 | | | |
| | | | COF | 16.00 | 16.00 | | | |
| Q1 Mass (Da) | Q3 Mass (Da) | DwellTime(sec) | Param | Start | Stop | IF | | |
| 256.0C | 209.6C | 50.0C | DE | 51.00 | 51.00 | Imdsoloprid | | |
| | | | CE | 23.00 | 23.00 | | | |
| | | | COF | 14.00 | 14.00 | | | |
| Q1 Mass (Da) | Q3 Mass (Da) | DwellTime(sec) | Param | Start | Stop | IF | | |
| 260.0C | 179.0C | 50.0C | DE | 30.00 | 30.00 | [de 13C] Imdsoloprid | | |
| | | | CE | 30.00 | 30.00 | | | |
| | | | COF | 14.00 | 14.00 | | | |
| Q1 Mass (Da) | Q3 Mass (Da) | DwellTime(sec) | Param | Start | Stop | IF | | |
| 254.0C | 235.6C | 50.0C | DE | 41.00 | 41.00 | Olefin 18 | | |
| | | | CE | 13.00 | 13.00 | | | |
| | | | COF | 15.00 | 15.00 | | | |
| Parameter Table (Period 1) - Experiment 10: | | | | | | | | |
| CUR: | 20.00 | | | | | | | |
| GSI: | 70.00 | | | | | | | |
| GSI2: | 90.00 | | | | | | | |
| IS: | 4500.00 | | | | | | | |
| TM: | 650.00 | | | | | | | |
| Method: | CN | | | | | | | |
| COF: | 6.00 | | | | | | | |
| IS: | 10.00 | | | | | | | |
| Agilent Column Oven Properties | | | | | | | | |
| Left Temperature (°C): | 50.00 | | | | | | | |
| Right Temperature (°C): | 50.00 | | | | | | | |
| Temperature Tolerance +/- (°C): | 1.00 | | | | | | | |
| Start Acquisition Tolerance +/- (°C): | 0.50 | | | | | | | |
| Time Table (Not Used) | | | | | | | | |
| Column Switching Valve Installed | | | | | | | | |
| Position for first sample in the batch: | Left | | | | | | | |
| Use same position for all samples in the batch | | | | | | | | |
| Valve | Valve | Divertor | | | | | | |
| | | | Total Time (min) | Position | | | | |
| 1 | | | 2.0 | A | | | | |
| 2 | | | 7.0 | B | | | | |
| Agilent IC Pump Method Properties | | | | | | | | |
| Pump Model: Agilent 1100 IC Binary Pump | | | | | | | | |
| Minimum Pressure (psi): | 0.0 | | | | | | | |
| Maximum Pressure (psi): | 500.0 | | | | | | | |
| Dead Volume (µl): | 10.0 | | | | | | | |
| Maximum Flow Temp (°C/min): | 100.0 | | | | | | | |
| Maximum Pressure Ramp (psi/seg): | 250.0 | | | | | | | |
| Step Table: | | | | | | | | |
| Step | Total Time (min) | Flow Rate (µl/min) | A (%) | B (%) | TEM1 | TEM2 | TEM3 | TEM4 |
| 0 | 0.00 | 1250 | 88.0 | 12.0 | open | open | open | open |
| 1 | 0.50 | 1250 | 88.0 | 12.0 | open | open | open | open |
| 2 | 5.00 | 1250 | 10.0 | 90.0 | open | open | open | open |
| 3 | 8.00 | 1250 | 10.0 | 90.0 | open | open | open | open |

Appendix 6 Analytical Phase Report Nectar and Pollen Analysis (continued)

Bayer CropScience AG
BCS-D-HS-RA

Study No.: E 319 3388-5

Appendix 2:
Detailed Instrument Parameters (contd)

| | | | | | | | | |
|---|-------|------|------|------|------|------|------|------|
| 4 | 8.10 | 1250 | 88.0 | 12.0 | open | open | open | open |
| 5 | 10.00 | 1250 | 88.0 | 12.0 | open | open | open | open |

Left Compressibility: 50.0
Right Compressibility: 115.0
Left Dead Volume (µl): 40.0
Right Dead Volume (µl): 40.0
Left Stroke Volume (µl): -1.0
Right Stroke Volume (µl): -1.0
Left Solvent: A1
Right Solvent: B1

Agilent IC Pump Method Properties
Pump Model: Agilent 1200 Isocratic Pump
Minimum Pressure (psi): 0.0
Maximum Pressure (psi): 5901.0
Compressibility: 100.0
Dead Volume (µl): 40.0
Stroke Volume (µl): -1.0
Maximum Flow Ramp (ml/min²): 100.0
Maximum Pressure Ramp (psi/sec): 250.0

Step Table:

| Step | Total Time (min) | Flow Rate (µl/min) | TS#1 | TS#2 | TS#3 | TS#4 |
|------|------------------|--------------------|------|------|------|------|
| 0 | 0.00 | 1250 | open | open | open | open |
| 1 | 10.00 | 1250 | open | open | open | open |

CIC FAL Autosampler Method Properties
Loop Volume (µl): 100
Loop Volume 2 (µl): 100
Injection Volume (µl): 100.000
Method Description:

Spring: 100µl
01 Analyt-IC-Inject
Air Volume (µl) 0
Pre Clean with Solvent 1 () 1
Pre Clean with Solvent 2 () 1
Pre Clean with Sample () 0
Filling Speed (µl/s) 10
Filling Strokes () 0
Inject to 10 µl
Injection Speed (µl/s) 100
Pre Inject Delay (ms) 500
Post Inject Delay (ms) 500
Post Clean with Solvent 1 () 1
Post Clean with Solvent 2 () 1
Valve Clean with Solvent 1 () 1
Valve Clean with Solvent 2 () 1
Replicate Count () 1
Analysis Time (s) () 0

Appendix 6 Analytical Phase Report Nectar and Pollen Analysis (continued)

Bayer CropScience AG
BCS-D-HS-RA

Study No.: E 319 3388-5

**Appendix 3:
Representative Linearity Plots**

Figure 28: Linearity Imidacloprid (Range of Concentration: 0.1 – 10 ng/mL corresponding to 0.0001 – 0.01 mg/kg)

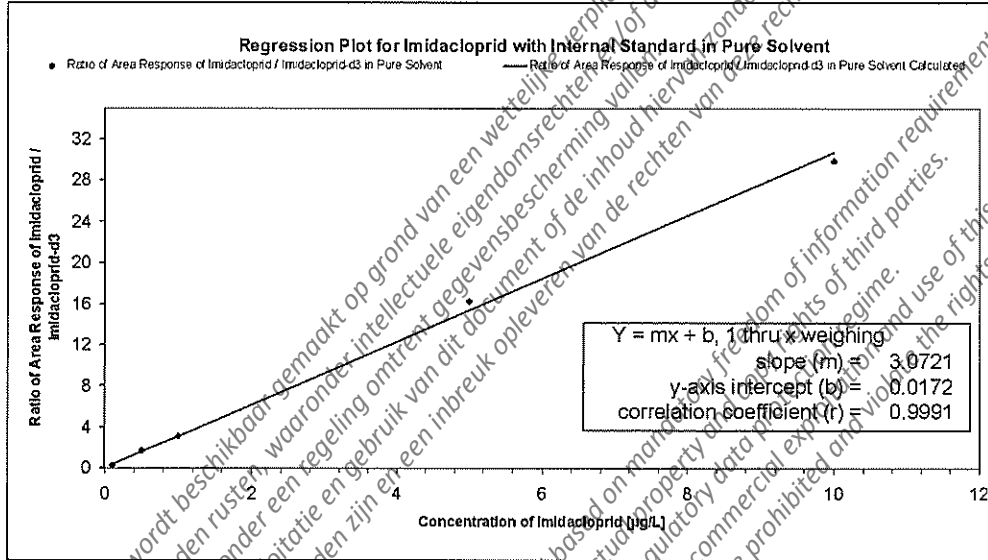
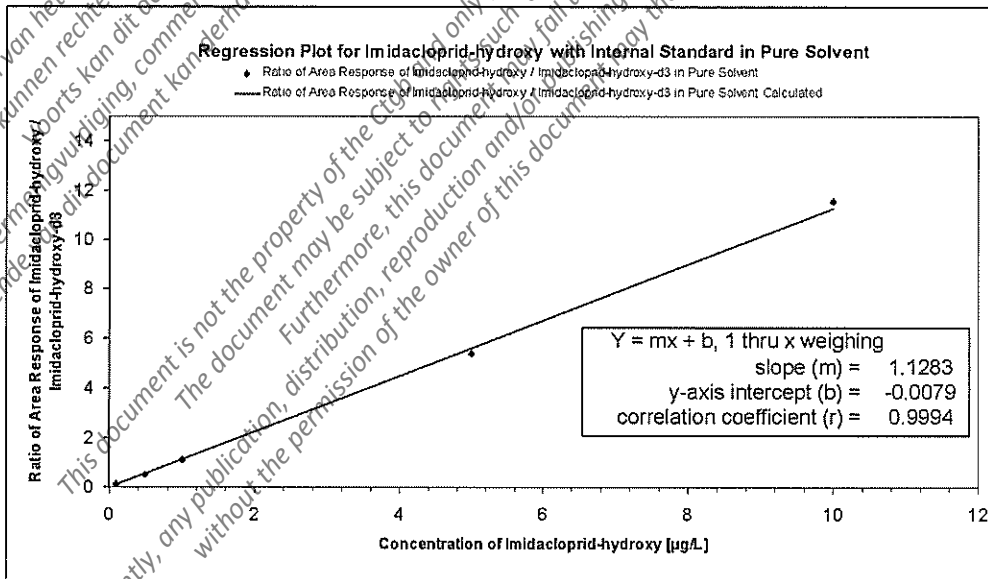

Figure 29: Linearity Imidacloprid-monohydroxy (Range of Concentration: 0.1 – 10 ng/mL corresponding to 0.0001 – 0.01 mg/kg)



Appendix 6 Analytical Phase Report Nectar and Pollen Analysis (continued)

Bayer CropScience AG
BCS-D-HS-RA

Study No.: E 319 3388-5

**Appendix 3:
Representative Linearity Plots (contd)**

Figure 30: Linearity Imidacloprid-olefine (Range of Concentration: 0.1 – 10 ng/mL corresponding to 0.0001 – 0.01 mg/kg)

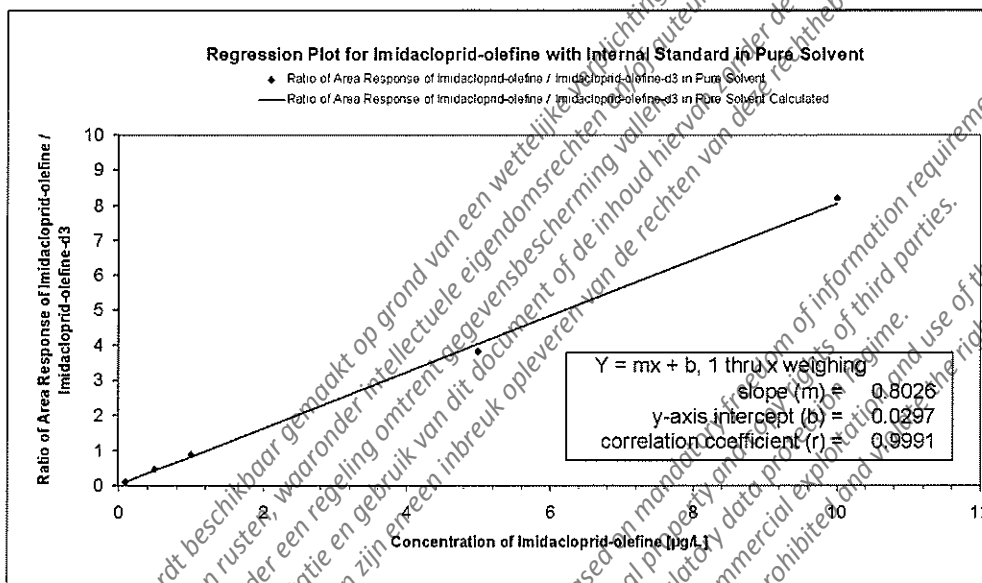

Appendix 6 Analytical Phase Report Nectar and Pollen Analysis (continued)

Bayer CropScience AG
BCS-D-HS-RA

Study No.: E 319 3388-5

Appendix 4: GLP Certificate

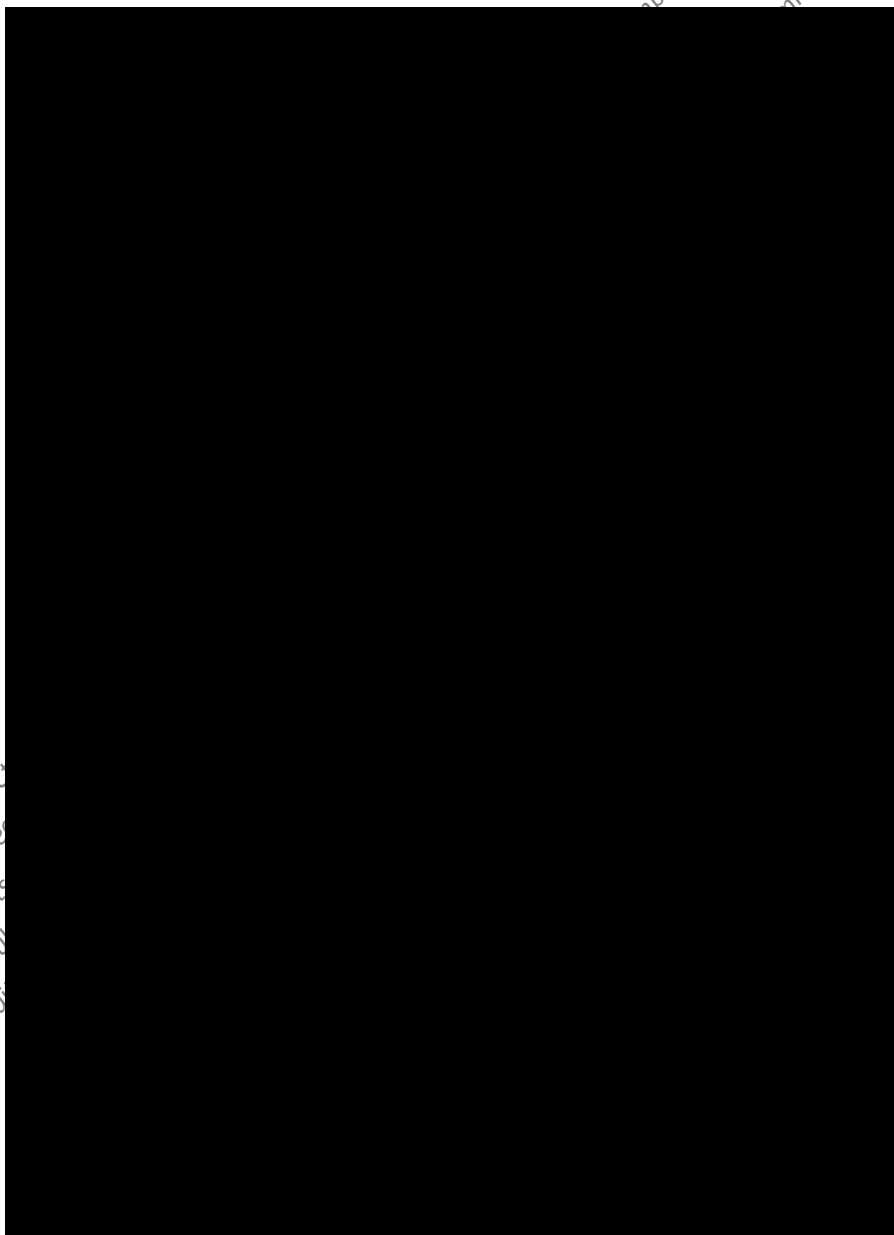

Dit document is geen eigendom van het C
Op dit document kunnen re
Voort
Publicatie, verspreiding, vermenigv
rechthebbende van d

This d
Consequently, any publica
without the P

baarmaking.
ning van de
ents.
this document or its contents
its of its owner.

Appendix 6 Analytical Phase Report Nectar and Pollen Analysis (continued)

Bayer CropScience AG
BCS-D-HS-RA

Study No.: E 319 3388-5

Appendix 4: GLP Certificate (contd)

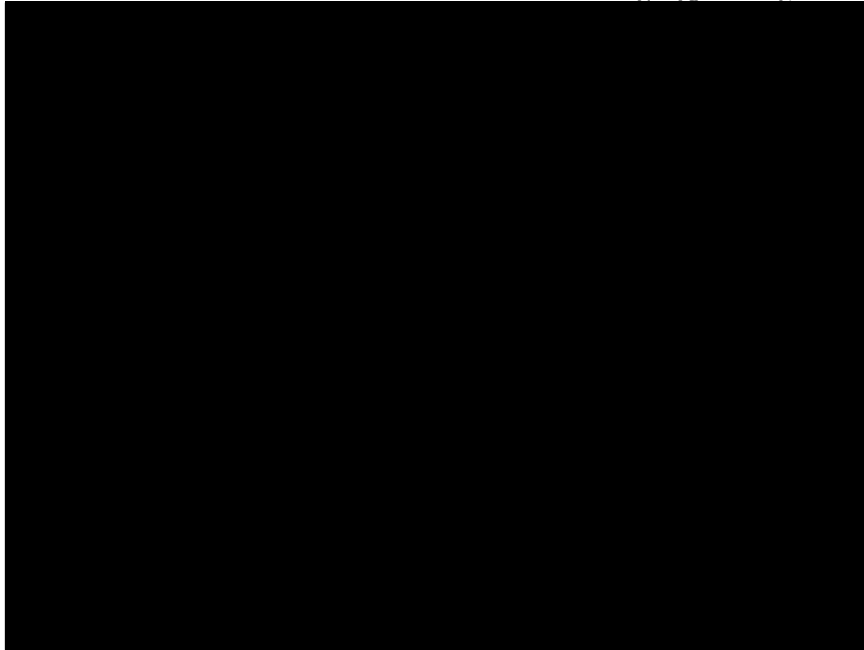

Dit document is geen eigendom van het Ctgb en wordt niet beschermd door auteursrechten. Voorts kan dit document onderworpen zijn aan de wettelijke verplichtingen van de wet op de bescherming van de persoonsgegevens.

Publicatie, verspreiding, vermenigvuldiging, commerciële exploitatie of anderszins openbaar maken van dit document kan dertalve verboden zijn.

This document is not the property of the Ctgb and only provided for your use. The document may be subject to rights such as intellectual property rights. Furthermore, this document may fall under a regulatory regime. Consequently, any publication, distribution, reproduction and/or publishing and any other use of this document may therefore be prohibited without the permission of the owner of this document.

Dit document is geen eigendom van het Ctgb en wordt beschikbaar gemaakt op grond van een wettelijke verplichting tot openbaarmaking.
Op dit document kunnen rechten van derden rusten, waaronder intellectuele eigendomsrechten en/of auteursrechten.

Publicatie, verspreiding, vermenigvuldiging, commerciële exploitatie en gebruik van dit document of de inhoud hiervan zonder de toestemming van de rechthebbende van dit document kan dertalve verboden zijn en een inbreuk opleveren van de rechten van deze rechthebbende.

This document is not the property of the Ctgb and only provided based on mandatory freedom of information requirements.
The document may be subject to rights such as intellectual property and copy rights of third parties.

Consequently, any publication, distribution and/or publishing and any commercial exploitation and use of this document or its contents without the permission of the owner of this document may therefore be prohibited and violate the rights of its owner.